TIOT
50

NORWOOD HIGH SCHOOL LIBRARY
Norwood, Ark. 72832

NORWOOD HIGH SCHOOL LIBRARY
Norwood, Ind. 46962

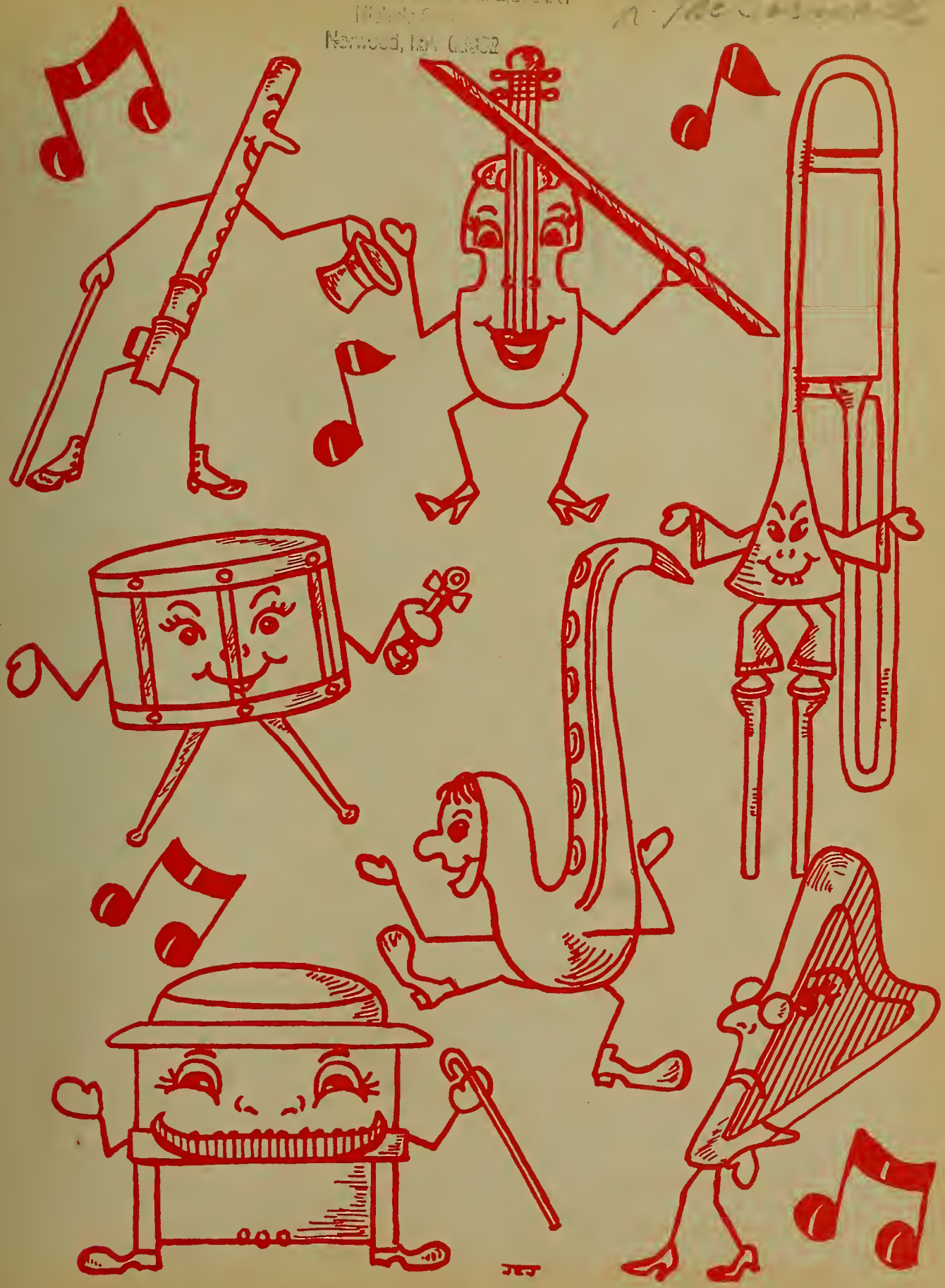

THE CLASS OF 1950

HEREWITH PRESENTS

ITS "SWANSONG"

"TY" TIOT

"NOW AND FOREVER"

TIOT

'50

NORWOOD HIGH SCHOOL LIBRARY
[illegible]
Norwood, MA 02062

NORWOOD SENIOR HIGH SCHOOL

NORWOOD, MASSACHUSETTS

NORWOOD

Words and Melody by
JOHN F. WHEELOCK, 1913

Harmonized and Arranged by
G. ROY WALSH, 1913

INTROD.
Con Spirito

PIANO

mf

1. There's a school on the hill called Nor - wood, And her sons and daugh-ters too, Are — all the true sup - por - ters Of her glo - rious flag of blue, And when-e'er her sons are fight - ing, And would rath - er die than

2. To the school on the hill called Nor - wood, And her flag of blue a - bove We will pledge our dear de - vo - tion And nev - er dy - ing love, Al-though time may dim her mem - 'ry, And the years their change may

mf

Copyright, 1919, by J. F. Wheelock and G. R. Walsh

yield, You can hear the school that backs them up, Go sing-ing down the field_Oh
bring, We will still be true to Nor-wood High, And still we'll proud-ly sing_Oh

cresc. *f*

CHORUS

1. Nor-wood, dear Nor - wood— we sing to you, Lead on to vic - t'ry
—2. Nor-wood, dear Nor - wood— we sing to you, We will be loy - al

'Neath our flag of blue, So Nor-wood, dear Nor - wood, we will stand by Here is a
To your flag of - blue, And Nor-wood, dear Nor - wood, as years roll by We'll give a

cheer Rah! Rah! Here is a cheer Rah! Rah! Cheer for Nor - wood High. Oh High!
cheer Rah! Rah! We'll give a cheer Rah! Rah! Cheer for Nor - wood High. Oh High!

8va 8va 8va *ff*

DEDICATION

We, the class of 1950, dedicate our Senior Yearbook to the memory of Miss Margaret Nicholson, who was our chief adviser during our first year in Norwood Senior High School. She was an alert, capable, and co-operative leader, understanding of our bewilderment and uncertainty, and sympathetic with our ambitious if somewhat hazy ideas. The readers of this dedication cannot possibly realize how deep was our sorrow at her untimely death, or how much she meant to all of us.

As a class, we have endeavored in her memory to maintain a one hundred per cent record in class dues, and we have founded a "library" of moving pictures in her name. Now, as we are about to leave the school where she taught so long and so well, we pay our final tribute to her in this, our most cherished accomplishment, the 1950 Tiot.

"She has gone from us forever,
She has moved a little nearer
To the Master of all Music."

CHARLES A. HAYDEN
Principal

Members of the Class of 1950:

Congratulations on this happy occasion of your graduation. You have indeed been an excellent class—outstanding in scholarship—outstanding, too, in your service to the school.

You leave us now with our best wishes and with the assurance of a most sincere and continuing concern for your success.

In the years ahead, may you ever reflect credit on your homes, your churches, and your school.

May the harmony and happy notes of Orpheus, which you have so appropriately chosen to typify your days at Norwood Senior High School, find continuing expression for each one of you in happy, well-adjusted, righteous, unselfish, and community-minded lives.

It is for this end that society educates its youth.

CHARLES A. HAYDEN,
Principal

FOREWORD

"Say It With Music"

It was with some trepidation and a feeling of audacity that we departed this year from the time-hallowed custom of keeping our yearbook in the school colors. We wished our theme to be a rhapsody in rhythm; a song was to be our banner, and "music with her silver sound" was to permeate our masterpiece, and so we decided that a clear singing red and silver would be appropriate colors. We hope you approve.

"But how the subject-theme may gang
Let time and chance determine
Perhaps it may turn out a sang
Perhaps turn out a sermon."

R. B.

CONTENTS

INTRODUCTION	1-8
FACULTY	9-14
SENIORS	16-54
PEABODY	55-60
UNDERGRADUATES	61-66
ACTIVITIES	67-86
SPORTS	87-100
CLASS WILL	101-102
SPONSORS	103-104
ADVERTISERS	105-166
AUTOGRAPHS	167-168

FACULTY

ADMINISTRATION

Mr. Martin M. O'Donnell
Submaster
Mathematics

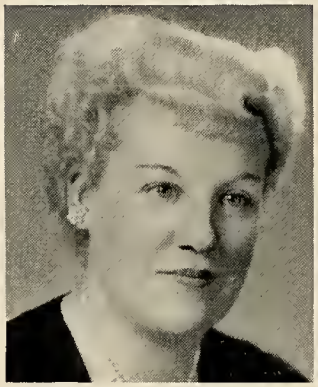

Miss Katherine E. Ryan
Dean of Girls

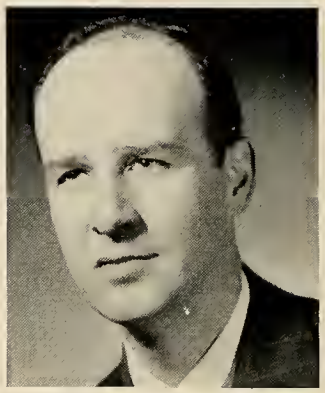

Mr. D. Vincent Kenefick
Director of Guidance
Commercial Law

Miss Jean M. Connolly
School Secretary

Miss Mary Canning
School Nurse

SENIOR ADVISERS

Miss Ruth M. Gow
Head of Mathematics Department
Chairman of Senior Advisers

Miss Louise McCormack
English

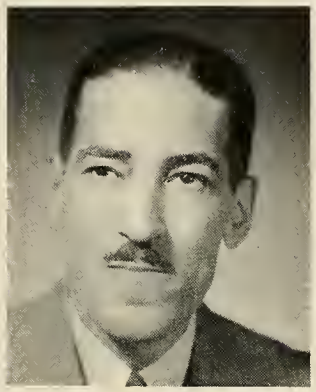

Mr. Pritchett A. Klugh
Chemistry, Physics
Biology, Staff Council

Mr. John A. Sullivan
Biology, Chemistry
Photography Club Adviser

Miss Margaret Kenefick
Shorthand, Typewriting
Commercial Geography

Miss Mary E. Hubbard
English, History
Student Council Adviser

Mrs. Florence Riley
Latin, French
Yearbook Adviser

JUNIOR ADVISERS

Miss Marguerite Elliott
Head of Social Science Department
U. S. History, World History
Problems of Democracy
Chairman of Junior Advisers

Miss Mary Coughlin
Stenography, Filing
Typewriting
General Business Training

Miss Mildred Metcalf
French, Latin

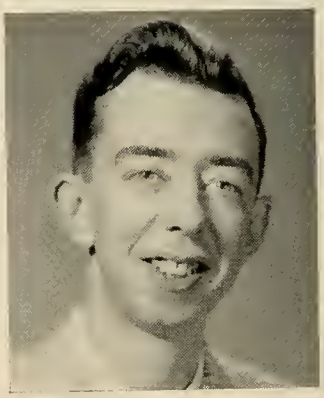

Mr. John J. Flaherty
English
Hilltop Highlights Adviser

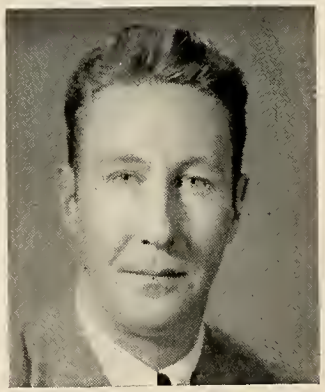

Mr. Lloyd Shultz
Art Department

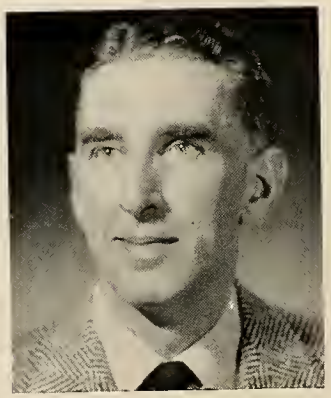

Mr. James A. Dunn
Algebra
Geometry

Mrs. Madaline E. Moore
Art Department

SOPHOMORE ADVISERS

Mr. James H. Butler, Jr.
U. S. & World History
Problems of Democracy
Debating Club
Chairman of Sophomore Advisers

Miss Ruth M. Johngren
French, Spanish
Head of
Foreign Language Department
Girls' Tennis Coach

Miss Catherine A. Coleman
English
Dramatics

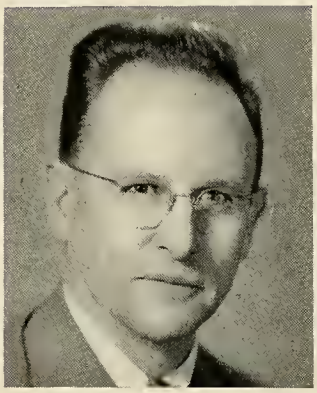

Mr. Everett F. Learnard
Head of Science Department
Physics, Chemistry, Biology

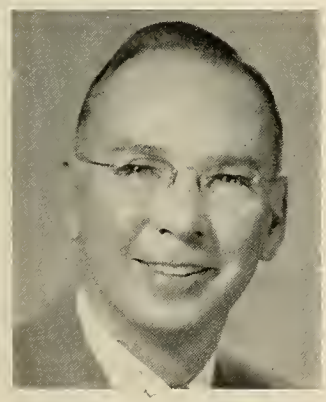

Mr. James J. Gormley
Economics, U. S. History
English
Faculty Manager of Athletics

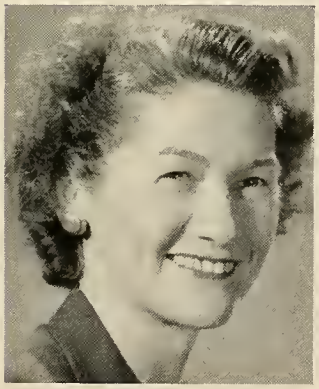

Miss Elizabeth O'Sullivan
Head of English Department
Staff Council

Miss Grace C. McGonagle
Head of Commercial Department
Business Subjects

SPECIAL ADVISERS

Mr. Clifford H. Wheeler
Director of Boys' Vocational School
Mechanical Drawing

Mr. John V. Dethier
Director of Music

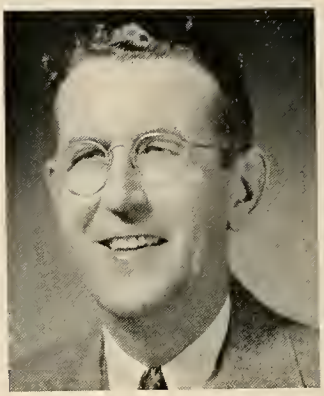

Mr. John B. Kelley
School Treasurer
Bookkeeping, Business
and Consumers' Mathematics
Commercial Geography

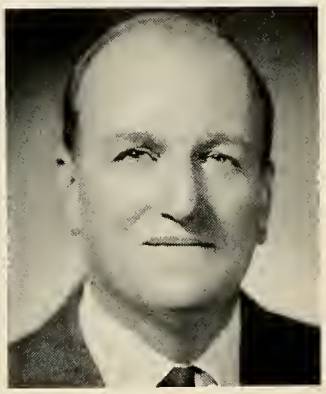

Mr. Lewis G. Lugton
Boys' Vocational Shop

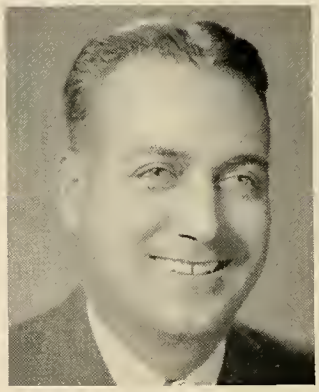

Mr. Orlando M. Scafati
Head of
Physical Education Department
Coach of Athletics

NOT PICTURED

Miss Erna H. Kiley
Physical Education for Girls
Health Education
Coach of Girls' Sports

Miss Agnes M. Bridges
Supervisor of Home Economics

Miss Lucy E. Steele
Home Economics

Mr. Stanley C. Fisher
Vocational Mathematics
Vocational Science
Driver and Safety Education

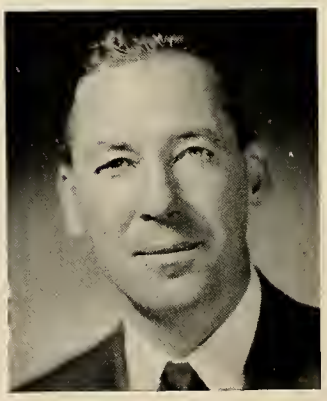

Mr. George Farnham
Band Director

MAINTENANCE

Mr. Thomas P. Thornton

Mr. George F. Fitzgerald

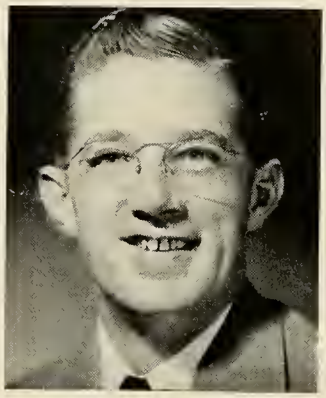

Mr. Everett Hughes

Mr. James E. Meade

HISTORY OF TIOT

Many moons ago, when the redman ruled this region, he gave it the name of Tiot, meaning "enclosure of waters," in the language of the Neponsets, a branch of the Algonquin tribe.

A glance at the map shows how appropriate this picturesque name is, for Norwood is bounded on the north by the Planting Field Brook and Purgatory Brook, on the South by Traphole Brook and the Neponset River, on the east by the Neponset River, and on the west by Hawes Brook and Germany Brook.

For some years now the name Tiot has been used as the title of the Norwood High School yearbook. The "sanctum sanctorum" upstairs over the school library, where the yearbook staff labors is known as the "Tiot Room." If there are times when "Riot Room" might seem more appropriate, then we ask you to remember that our main compensation for hours of labor is the fun we have along the way, and in the end we hope that you regard the finished product as the chef d'oeuvre that we so fondly consider it.

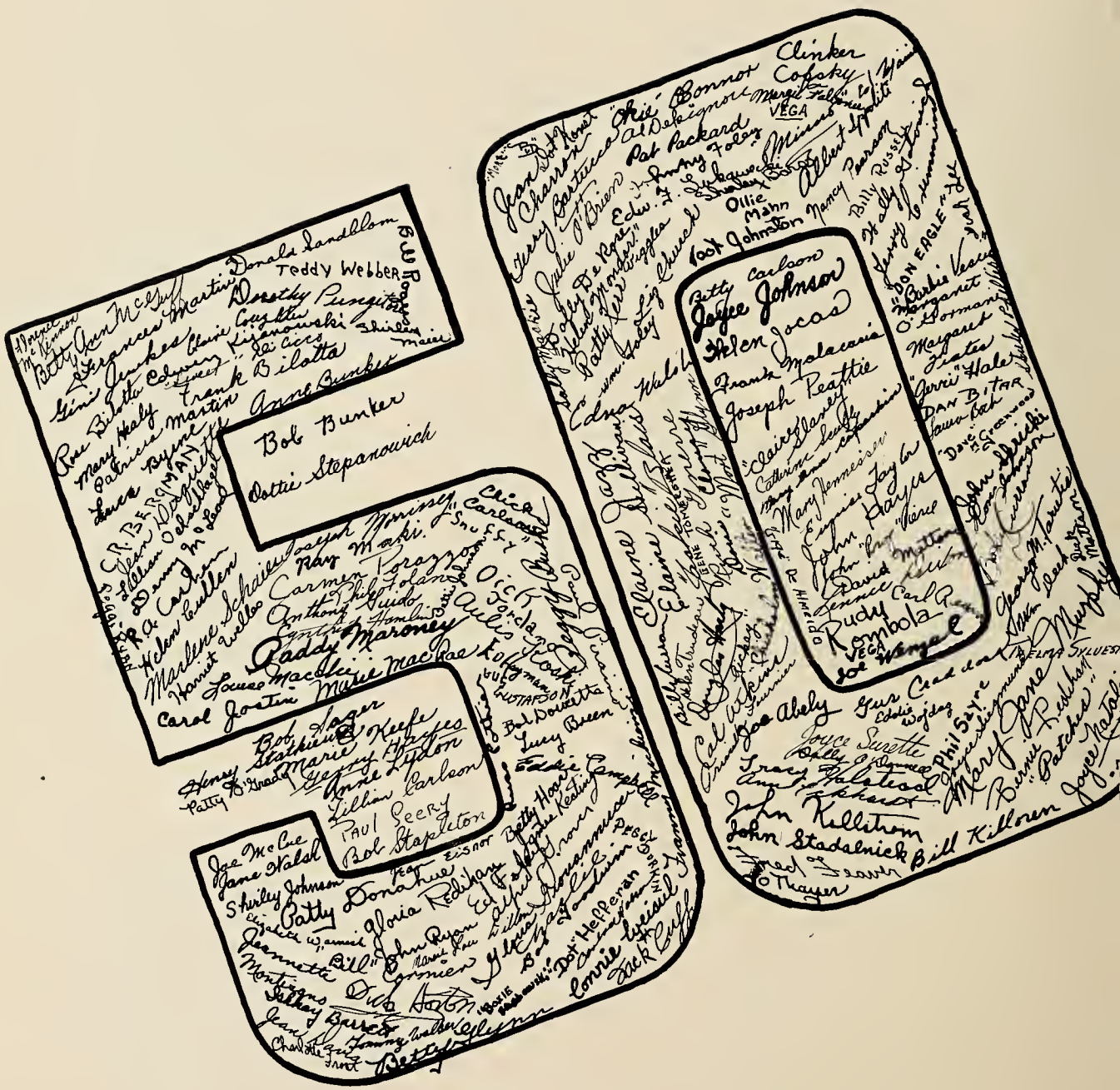
Teddy Webber
Bob Bunter
Dottie Stepanowich
Paddy Maroney
Bob Lager
Stephen Keefe
Marie Hughes
Anne Lyden
Lillian Carlson
PAUL SEERY
Bob Stapleton
Patty Donahue
Gloria Redihan
Connie Lynn
Jean Dorset
Betty Glynn
Joyce Johnson
Helen Jocas
Frank Malaccia
Joseph Reattie
Mary Tennessee
John Hayes
Rudy Rombola
Bill Killoren
Joe Abely
Gus Cead
Phil Sayre
Mary Jane Murphy
John Kellihan
John Stadelnick

SENIORS

1950 SOPHOMORE CLASS OFFICERS

Standing: Maroney, Feaver, Pearson, Jordano, Weisul
Seated: Malacaria, Stepanovich

"When We Were Sweet Sixteen"

Remember . . .

The historic day that the Class of the Half Century swarmed up the hill like so many eager beavers . . . the singing and jesting as we infiltrated our castle on high . . . that feeling of independence from lower school routine . . . finding our classrooms sans compass and the doubtful directions of the traffic officers, as a result of Mr. Hayden's explicit directions . . . our losing battles with Caesar . . . deciphering the Pythagorean Theorem for the football stars . . . the piercing screams of our red-headed heroine, M. J. Murphy, during the blood tests . . . when the fellows viewed the "new look" with such obvious nausea . . . our timorous approach to the arcade and the mysteries of the voting booths . . . our excellent choice of officers for our year as "enfants terribles," Frank Malacaria, President; Nancy Pearson, Vice President; Dorothy Stepanowich, Secretary; Patricia Maroney, Girls' Treasurer; Fred Feaver, Boys' Treasurer; Constance Weisul, Girls' A.A.; Richard Jordano, Boys' A. A. . . . our Sophomore Party—the two versions of "Temptation" by Patty and Gennie . . . Whitey and his harmonica . . . the smooth selections of our own orchestra . . . the climax of the party when the "friendly" football stars "borrowed" a major portion of our refreshments . . . putting on our assembly for the upper classmen and the praise we received for our performance . . . the fluttering of many a maiden's heart as Coach Scafati walked by . . . the adoption of the Sophomore girls by the upper classmen for the Prom, much to the dismay of their "big sisters" . . . our selection of class rings and the usual exchange of many before a week had passed . . . the groans and complaints that greeted our attempts to extract class dues . . . the realization, that as June approached, we had passed one milestone on the road to graduation and that N.H.S. in our estimation was, in a word . . .

"Wunderbar."

EVER PRESENT STAG-LINE ! GENTS' CHOICE !

"LUKIE"

"TRACY"

"WALLY"

DENNY

·SOPHOMORE PARTY·

SSH!

COOKIES

ICE CREAM 5gal.

THIEVES? STOLE OUR REFRESHMENTS

TEMPTATION

·TWO VERSIONS·

by

PADDY and GINNY

OK WHAT FOUND!!

WALT. S.

WHITEY

"CHICK"

HURRY UP!

QUIT SHOVING!

HOPE I GET SOMEONE NICE!!

OH, HE'S CUTE! WHO? WHY? WHERE?

BOYS

GIRLS

REMEMBER THE DOG TAGS!

"CINDERELLA DANCE"

(the boys found all ballet slippers.....almost)

1950 JUNIOR CLASS OFFICERS

Standing: Piraino, Stepanovich, Sparrow
Seated: Maroney, Falconer, Donahue

"Doin' What Comes Natur'lly"

Remember . . .

The gradual readjustment to the familiar routine of "School Daze" . . . covering the limitless number of school books . . . greeting old friends and making hosts of others . . . the attempts of the athletic members of our class to step into the spotlight with the mighty seniors . . . our colorful demonstrations at the football games . . . our valiant efforts to beg, borrow, or steal a car to attend the basketball and hockey games . . . blaming the misdemeanors of the whole school on our elusive "Wetched Wabbit" . . . the long hours we toiled on those ingenious chemistry projects (and the frequent requests that we send Mr. Learnard home for supper) . . . Miss Steele's patience with the girls' cooking problems in Home Ec . . . the inauguration of Pat O'Grady to the Governor's Council at Girls' State . . . how Chick and Gerry wouldn't talk about their adventures at Boys' State . . . the results of our election of officers: Margaret Falconer, President; Dorothy Stepanowich, Secretary; Patricia Maroney, Girls' Treasurer; Paul Piraino, Boys' Treasurer; Patricia Donahue, Girls' A. A.; Joseph Sparrow, Boys' A. A. . . . that unexpected winter vacation when the boilers were repaired, and our indignation when vacations were shortened to make up for the lost time . . . our sufferings resulting from the hazardous experimenting of Mr. Learnard's all-girl chemistry class . . . following the players' bus to the baseball games in Gige's car . . . Gige's frantic pantomime to Bridget (the driver "?") from the back window of the bus . . . those temperamental brakes! . . . the treasured souvenirs from "Cappies" after our "Moonlight and Roses" Prom . . . our last farewells to the "Forty Niners" . . . our anticipation of senior laurels . . . that all students agree about the junior year . . .

"They Say It's Wonderful"

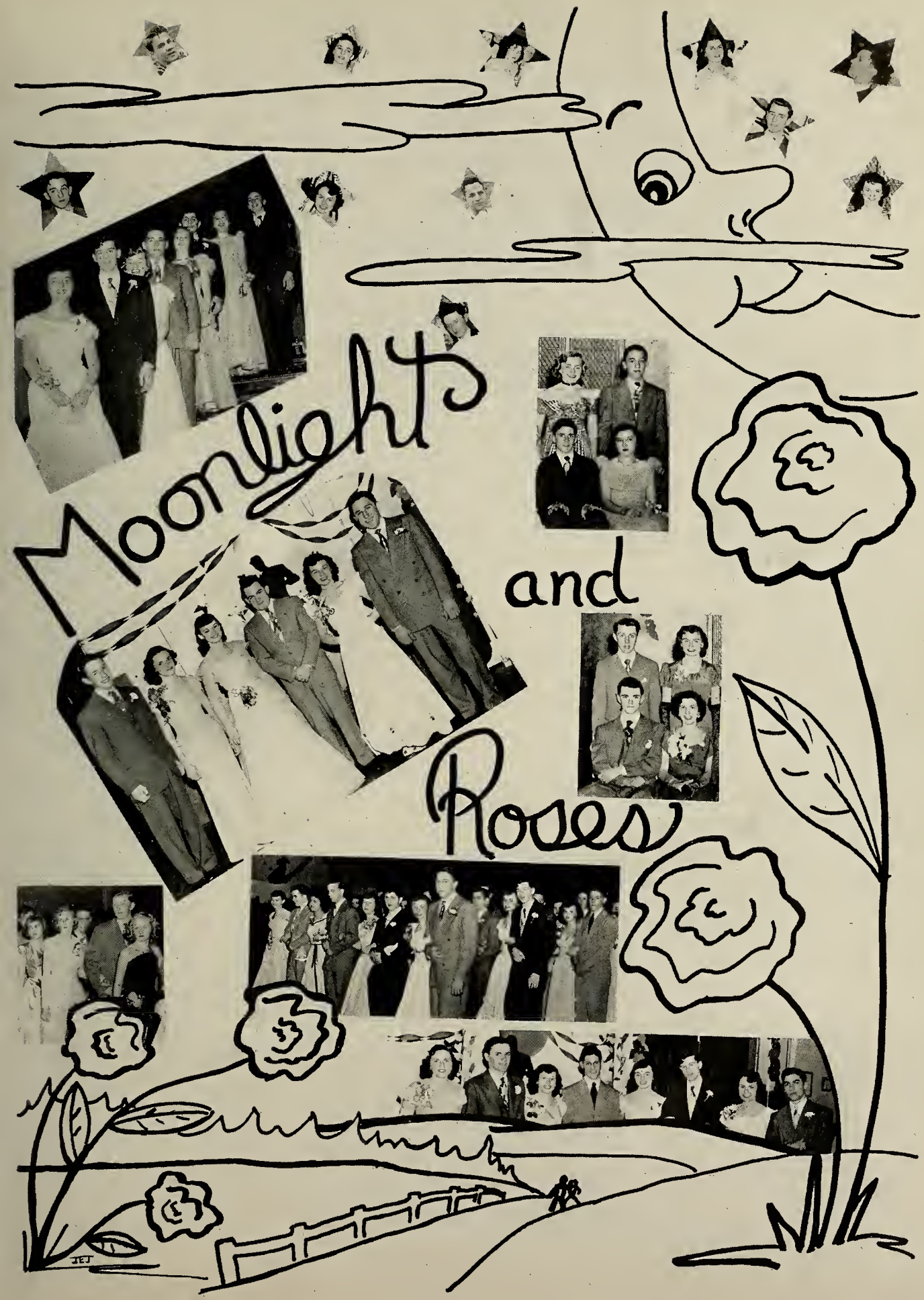
Moonlights
and
Roses
JEJ

SENIOR CLASS OFFICERS

Stepanowich, Redihan, Malacaria, Feaver, Weisul, Donahue, McGuff

"Sittin' On Top Of The World"

Remember . . .

The attempts of our class to assume the dignity of "Superior Seniors" (the honor we had dreamed of for two long years) . . . the girlish giggles and the manly mischief which eliminated any possible decorum . . . the first conspicuous days on traffic when the smallest officers were carried along with the crowd . . . the valiant efforts of the football squad despite their numerous injuries . . . our vivacious cheerleaders who represented our school so well . . . the outcome of those vital class elections: Frank Malacaria, President; Elizabeth McGuff, Vice-President; Dorothy Stepanowich, Secretary; Constance Weisul, Girls' Treasurer; Fred Feaver, Boys' Treasurer; Patricia Donahue, Girls' A. A.; Bernard Redihan, Boys' A. A. . . . those unforgettable performances in "Junior Miss" . . . the back stage escapades . . . the microphone system rigged up so that Miss Coleman wouldn't have to raise her voice (?) . . . that hectic week when class pictures were taken and those long lists of promised pictures . . . our excellent season record in basketball with Captain Shackley performing superhuman feats . . . our wonderful hockey team with Joe, Russ, and "Ishky" winning honor for the school on the Bay State All-Star Team . . . the trouble the girls had with Miss Ryan about those open lockers

. . . the birthday celebrations in the lunch room with the ridiculous gifts . . . the sensation Mr. Schultz's jeep caused on his arrival at N.H.S. . . . the strains of the French and Spanish songs at Christmas time . . . that humming bee-hive of activity and excitement known as the Tiot Room, and the "vacation" days spent there when the building was otherwise deserted . . . the crowning of Wally and Ann as King and Queen of Hearts . . . the "strange music" that floated through the corridors, broadcasting the fact that the spring operetta was underway . . . the activities periods when we had to be in three places at one time . . . our gala Senior Prom . . . the final weeks of school that arrived "All Too Soon" . . . that our fun and achievements were due to the faculty of wonderful teachers at N.H.S. . . . that special thanks is due Miss Gow and our Senior advisers . . . that for her help and inspiration on our yearbook, Mrs. Riley certainly deserves a medal . . . and finally that the fellows and gals in the class of the Half Century who shared in these three wonderful, memorable years are forever united by bonds of memory and now—

A.B.

"The Time Has Come To Bid You Adieu"

KEY MEN AT N.H.S.

Frank Malacaria, Robert Bunker, Joseph Peattie

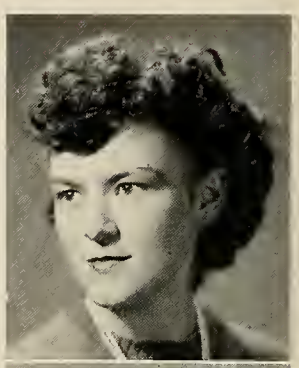

SHIRLEY ANN BARSS
96 Cedar Street
Office Worker *Shirl*
Christmas Sale; Peabody Co-operative; Ticket Seller 2; Sophomore Party Committee; Senior Musicale.
This pretty girl has the lustrous locks that the boys admire and the girls envy.
Favorite Song: *I Can Dream, Can't I?*

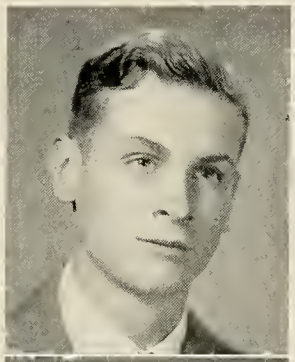

JOSEPH ABELY
38 Railroad Avenue
Engineer *Joe*
Traffic Squad; Sophomore Party Committee; J. V. Football; Class Play Committee; Baseball 1, 3; Senior Musicale.
Eager-eyed with an engaging smile and an even disposition.
Favorite Song: *Again.*

THERESA M. BARTUCCA
18 Sturtevant Avenue
Nurse *Terry*
Tennis 3; Ticket Seller 1, 2, 3; Class Play Committee; Senior Musicale; Usherette at Senior Play; Heart Hop Committee; Senior Musicale.
A small and sultry-looking brunette, always eager to participate in fun and frolic.
Favorite Song: *Stardust.*

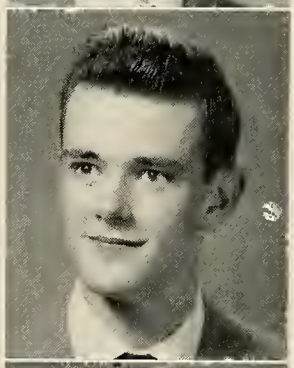

CLARENCE ATKINS
76 Beech Street
Doctor *Cal*
Debating Club 1, 2; Intra-Mural Basketball 1; Outdoor Track 1, 2, 3; Class Play Committee; Graduation Usher '49; Baseball 3; Heart Hop Committee; Senior Musicale.
A Don Juan, a squire of dames, a jaunty jokester.
Favorite Song: *Blueberry Hill.*

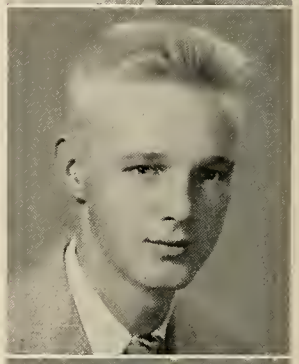

RONALD BERGMAN
893 Washington Street
Artist *Whitey*
Sophomore Party Committee; Intra-mural Basketball 1, 2; Basketball 1; Tennis 1, 2, 3; Senior Musicale.
Tennis player, harmonica virtuoso, art major, he's blonde, slim, and self-contained.
Favorite Song: *I Can Dream, Can't I?*

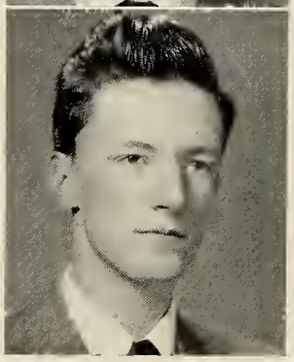

PAUL J. BARRETT
58 North Avenue
Physical Ed. Instructor *Ishky*
Hockey 1, 2, 3, Co-captain; Senior Musicale.
A puck-chaser par excellence, slow with words but speedy on the blades.
Favorite Song: *Again.*

FRANK BILOTTA
401 Pleasant Street
Business Man *Frankie*
Intra-Mural Basketball 3; Basketball 3; Outdoor Track 1, 2, 3; Indoor Track 2, 3; Football 3; Orchestra 1, 3; Band 1; Baseball 3; Senior Musicale.
A calm and competent clarinetist, a ten-second man on the track.
Favorite Song: *Stardust.*

ROSE BILOTTA
42 Austin Street
Dress-maker
Senior Musicale.
Her big eyes miss nothing and she has an inexhaustible supply of good humour.
Favorite Song: *I Can Dream Can't I?*

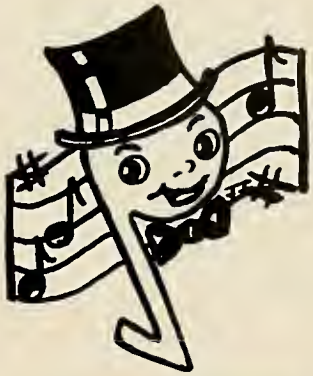

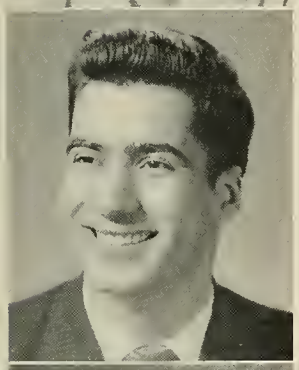

DANIEL BITAR
1247 Washington Street
Band Leader *Dynamite*
Sophomore Party Committee; Intra-Mural Baskerball 1, 2; Outdoor Track 1, 2; Football 1; J. V. Football; Assembly Committee; Orchestra 1, 2; Band 1; Photography Club; Yearbook Committee; Senior Musicale.
A voice like a trumpet, boisterous and argumentative; an asset on publicity.
Favorite Song: *So Tired.*

LAURA MAY BOCH
742 Neponset Street
Secretary *Bunny*
Peabody Co-operative; Peabody Prom; Junior Prom Committee; Sophomore Parry; Senior Musicale; Basketball 1, 2, 3.
With that husky voice, Laura could do a Lizabeth Scott act; she has the looks too.
Favorite Song: *Jealous Heart.*

JACQUELINE BLAIS
1150 Washington Street
Secretary *Jackie*
Sophomore Party Committee; Junior Prom Committee; Class Day '49; Foorball Programs; Ticket Seller 2, 3; Student Council 1; Class Play Committee; Yearbook Committee; Football Dance Commitree; Heart Hop Committee; Senior Musicale.
An enthusiastic school supporter, especially interested in football (team), she is sociable and sprightly.
Favorite Song: *Midnight Masquerade.*

WILLIAM E. BRAUER
155 Winslow Avenue
Stock Car Driver *Bill*
Junior Prom Committee; Basketball 1; Senior Council; Heart Hop Committee; Senior Musicale.
Of towering stature, good-looking and well-dressed, cheerful and companionable.
Favorite Song: *Blueberry Hill.*

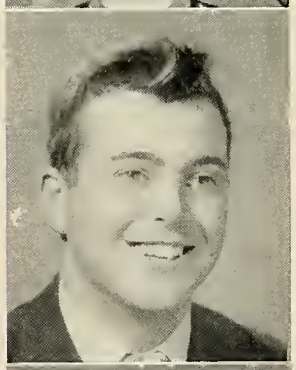

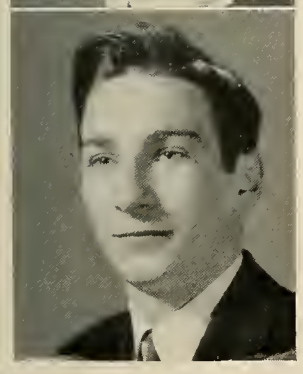

CHARLES BLAZONIS
95 Concord Avenue
Cosmetologist *Chaz*
Open House; Peabody Prom Commirtee; Track; Sophomore Party; Senior Musicale.
This lucky fella is always surrounded by the gals, but he's still a hard-working, conscientious student.
Favorite Song: *Charlie, My Boy.*

LUCY ELLEN BREEN
26 Everett Avenue
Secretary
Sophomore Party Committee; Class Day '49; Ticket Seller 3; Class Play Cast; Yearbook Committee; Heart Hop Committee; Senior Musicale.
A noteworthy and winning character, she is sweet and merry; the girls' "combination genius."
Favorite Song: *Forever And Ever.*

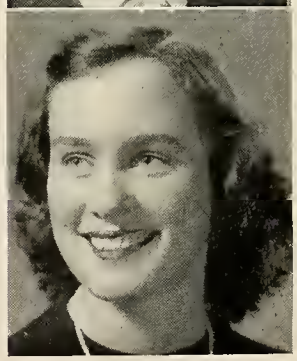

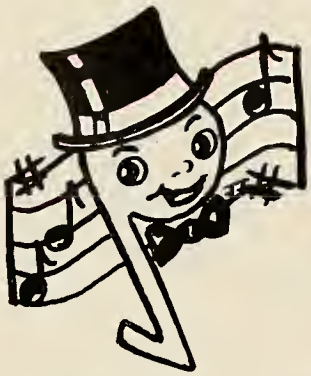

ANNE MARIE BUNKER
114 Lincoln Street
Nurse
Traffic Squad; Sophomore Party Committee; Class Day '49; Basketball 2, 3; Ticket Seller 2, 3; Archery 1; Student Council 2, 3, Secretary; Yearbook Committee; Assembly Committee; Football Dance Committee; Usherette at Senior Play; Snowball Dance Committee; Class Historian; Heart Hop Committee; Senior Musicale.
Well-groomed, smartly dressed, gracious in manner and grand in personality.
Favorite Song: *Stardust.*

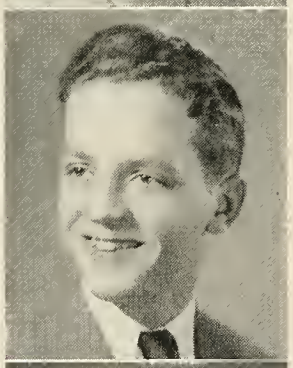

ROBERT EDWARD BUNKER
114 Lincoln Street
Physical Ed. Teacher *Binky*
Traffic Squad; Junior Prom Committee; Football Programs; Intra-Mural Basketball 2, 3; Basketball 1, 2, 3; J. V. Football; Graduation Usher; Projection Club; Football Dance Committee; Baseball 1, 2, 3; Co-Editor, Yearbook; Senior Play Committee; Heart Hop Committee; Senior Musicale.
A class favorite with a debonair manner and a diplomatic disposition, his merry banter never failed us.
Favorite Song: *Meadows of Heaven.*

MARGARET ANN BURKE
373 Railroad Avenue
Telephone Operator *Peg*
Usherette at Senior Play; Class Day; Football Dance Committee; Teachers' Luncheon; Heart Hop Committee; Senior Musicale.
She is a merry madcap, knows all the jokes and keeps us in gay spirits.
Favorite Song: *Heartaches.*

LURA JEAN BYRNE
361 Prospect Street
Nurse
Junior Prom Committee; Senior Musicale.
A blushing maiden with a flawless complexion; she is quiet and shy.
Favorite Song: *A Perfect Day.*

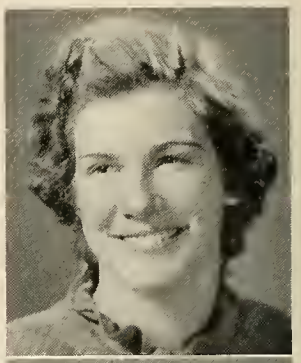

EDWARD J. CAMPBELL
43 Adams Street
Barber *Eddie*
Sophomore Party Committee; Hockey 2, 3; Senior Musicale.
Cheerful, unassuming, well-versed in sports stories, with a memory like the proverbial elephant.
Favorite Song: *We'll Build A Bungalow.*

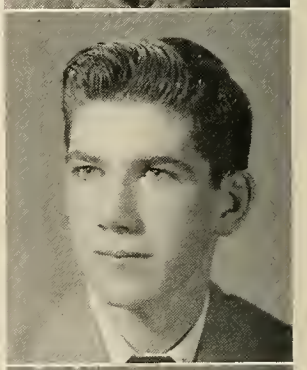

MARY ANN CAPACHIN
119 Pleasant Street
Dressmaker *Mac*
Christmas Sale; Fashion Show; Step Party; Peabody Co-operative; Peabody Sale and Tea; Peabody Prom; Peabody Glee Club; Senior Musicale.
A melodious voice, a casual manner; a Norwoodite only by adoption.
Favorite Song: *Some Enchanted Evening.*

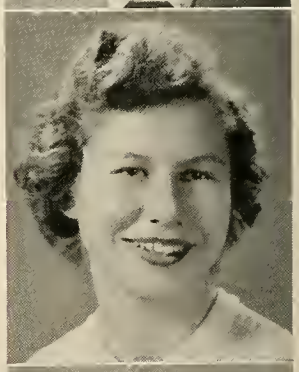

FRED W. CARLSON
10 Phillips Avenue
Pharmacist *Chickie*
Traffic Squad; Class Day '49; Intra-Mural Basketball 1, 3; Class Play Committee; Boys' State; Yearbook Committee; Graduation Usher '49; Football Dance Committee; Heart Hop Committee; Senior Musicale.
The complete friend in need; amiable, trustworthy, always smiling.
Favorite Song: *Some Enchanted Evening.*

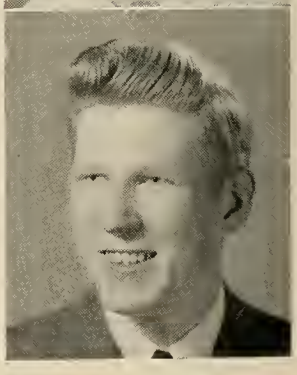

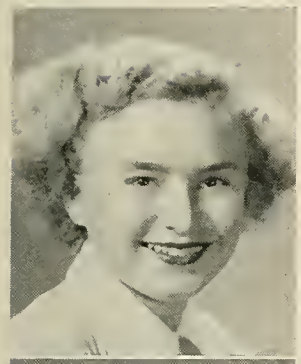

BETTY CARLSON
111 Winter Street
Language Teacher
Traffic Squad; Sophomore Party Committee; Junior Prom Committee; Class Day '49; Basketball 2; Archery 2; Class Play Committee; Band 1, 2, 3; Co-Editor Circulation, Yearbook; Heart Hop Committee; Senior Musicale.
An outstanding scholar, an efficient co-worker, plus a chic appearance and stimulating personality; Betty's assets add up to one swell girl.
Favorite Song: *Stardust.*

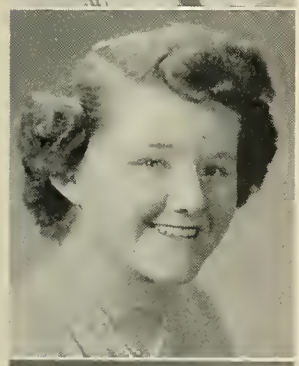

LILLIAN MARIE CARLSON
19 Lydon Street
Nurse *Minnie*
Sophomore Party Committee; Junior Prom Committee; Class Day '49; Basketball 1, 2, 3; Tennis 3; Ticket Seller 2, 3; Archery 1, 2; Class Play Committee; Yearbook Committee; Snowball Dance Committee; Heart Hop Committee; Senior Musicale.
A "hep-cat" in every sense, a talented tinkler of the ivories; she's jolly and capable, too.
Favorite Song: *I Can Dream, Can't I?*

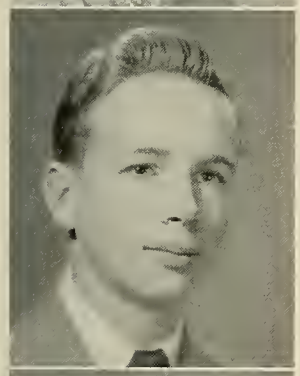

ROBERT ANTHONY CASHEN
12 Morse Avenue
Dentist *Bob*
Sophomore Party Committee; Junior Prom Committee; Graduation Usher '49; Projection Club; Senior Musicale.
An irrepressible, mercurial gagster; he is trim-appearing and quick-witted.
Favorite Song: *Goodnight Sweetheart.*

JEAN ANNE CHARRON
234 Vernon Street
Secretary
Traffic Squad; Sophomore Party Committee; Junior Prom Committee; Class Day '49; Basketball 2, 3; Archery; Student Council, Corresponding Secretary 2, Executive Board 3; Class Play Committee; Yearbook Committee; Assembly Committee; Football Dance Committee; Snowball Dance Committee; Heart Hop Committee; Senior Musicale.
Competent and dependable, Jean is a high-ranking 1950 leader.
Favorite Song: *It Had To B. U.*

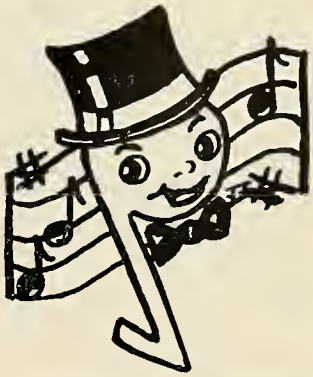

MARIE ANN CHISHOLM
29 Walnut Avenue
Nurse *Rickey*
Senior Council 3; Sophomore Party Committee; Junior Prom Committee; Class Day '49; Basketball 2, 3; Tennis 1, 2, 3; Ticket Seller 2, 3; Archery 1, 2; Class Play Committee; Yearbook Committee; Usherette at Senior Play; Snowball Dance Committee; Heart Hop Committee; Senior Musicale; Senior Council.
Ever-smiling, garrulous and jocose; forever in escapades.
Favorite Song: *Blueberry Hill.*

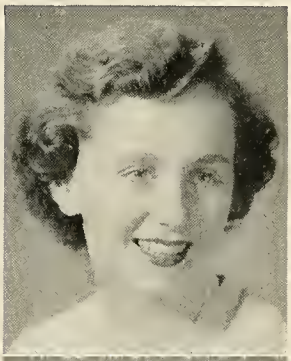

ELIZABETH CHURCH
321 Dean Street
Secretary *Liz*
Sophomore Party Committee; Class Day '49; Class Play Committee; Yearbook Committee; Usherette at Senior Play; Senior Musicale.
Attractive and poised in appearance and manner, delightful to know.
Favorite Song: *There's Yes, Yes In Your Eyes.*

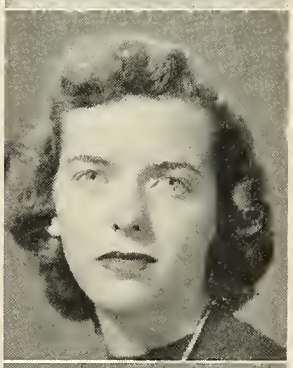

DORIS CLANCY
194 East Street
Cosmetologist *Clancy*
Open House 2; Peabody Cooperative 3; Peabody Prom 3; Peabody Glee Club 2; Senior Musicale.
Bright-eyed and pretty, she is graceful and poised.
Favorite Song: *You've Changed.*

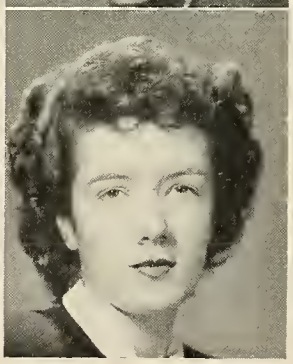

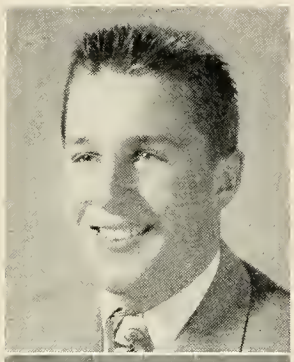

FRANK S. COFSKY, JR.
63 Austin Street
Radio Technician *Clinker*
Traffic Squad; Sophomore Party Committee; Junior Prom Committee; Football Programs; Student Council 1, 2, 3, Treasurer 3, Executive Board; Graduation Usher '49; Golf 2, 3; Football Dance Committee; Snowball Dance Committee; Heart Hop Committee; Senior Musicale.
Well-poised, mature, sociable, a smooth man on the dance-floor; an active school citizen; an invigorating personality.
Favorite Song: *I Can Dream, Can't I?*

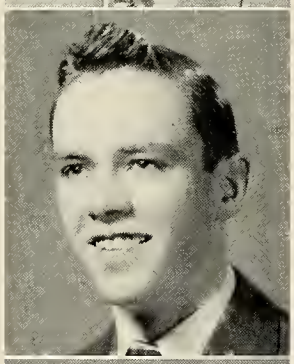

PETER EDWARD CONROY
14 Cross Street
Sailor *Pete*
Class Day '49; Senior Musicale.
One of the patrons at Smokers' Bluff; trim and neat in appearance, quiet in school but "one of the boys" after school.
Favorite Song: *Home On The Range.*

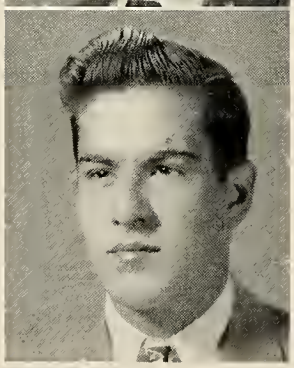

WILLIAM CORMIER
32 High Street
Coast Guard *Bill*
Traffic Squad; Baseball 1; Senior Musicale.
A cross-word puzzle devotee with an apt and clever gift of mimicry.
Favorite Song: *I Can Dream, Can't I?*

ROBERT W. COSTELLO
49 Walnut Avenue
U. S. Coast Guard *Costy*
Senior Musicale; Senior Council.
An outdoor type, a nature-lover, straight-forward and dependable.
Favorite Song: *I Can Dream, Can't I?*

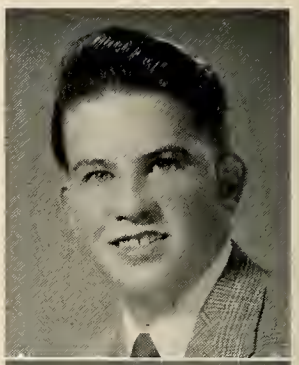

CLAIRE M. COUGHLIN
27 Warren Street
Medical Secretary *Coffey*
Sophomore Party Committee; Senior Musicale.
Upright and sensible, silent but resourceful; someone in whom to confide your troubles.
Favorite Song: *Jealous Heart.*

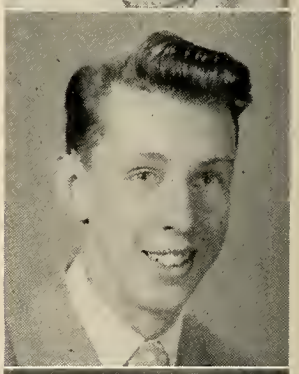

WILLIAM M. CRADDOCK, JR.
34 Winfield Street
Lawyer *Gus*
Debating Club 1, 2; Sophomore Party Committee; Junior Prom Committee; Class Day '49; Intra-Mural Basketball 1, 2; Class Play Committee; Class Play Cast; Orchestra 1, 2, 3; Band 1, 2, 3; Senior Musicale.
Man-about-town, garrulous and gregarious, an unexcelled saxophone player.
Favorite Song: *All The Things You Are.*

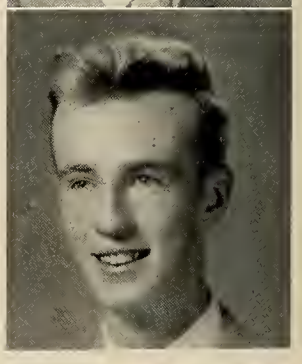

GERALD F. CRIMMINS
43 Plimpton Avenue
Lawyer *Jerry*
Sophomore Party Committee; Junior Prom Committee; Outdoor Track 2, 3; Indoor Track 2, 3; Football 1, 3; Class Play Cast; Boys' State; Snowball Dance Committee; Senior Musicale.
Tall, loose-jointed, with a blonde plume of hair; his heart interest is in Canton.
Favorite Song: *You Were Only Fooling.*

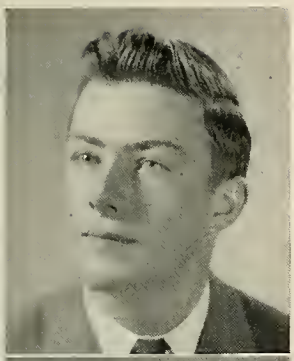

JOHN F. CUFF
46 Adams Street
Engineer *Jack*
Sophomore Party Committee; Class Day '49; Intra-Mural Basketball 1, 2, 3; Basketball 1; Indoor Track 1, 2, 3; Hockey; Football; J. V. Football; Graduation Usher '49; Golf; Baseball 1, 2, 3; Heart Hop Committee; Senior Musicale.
Brusque in manner, a turbulent personality; good-looking and well-dressed.
Favorite Song: *As You Desire Me.*

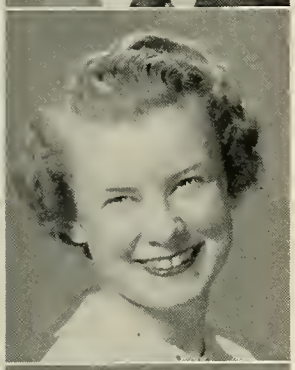

HELEN JEAN CULLEN
585 Neponset Street
Secretary *Hel*
Traffic Squad; Sophomore Party Committee; Junior Prom Committee; Class Day; Ticket Seller 3; Class Play Committee; Yearbook Committee; Usherette at Senior Play; Sophomore Assembly; Office Assistant; Senior Musicale.
The efficient worker, competent and studious, she also has a light-hearted and gay side.
Favorite Song: *Jim.*

ELIZABETH ANN CURRAN
57 Elliot Street
Nurse *Betsy*
Sophomore Party Committee; Junior Prom Committee; Class Day '49; Tennis 1, 2; Class Play Cast; Heart Hop Committee; Senior Musicale.
Friendly and frank, merrily she goes along, her mirth-filled eyes missing nothing en route.
Favorite Song: *I Can Dream, Can't I?*

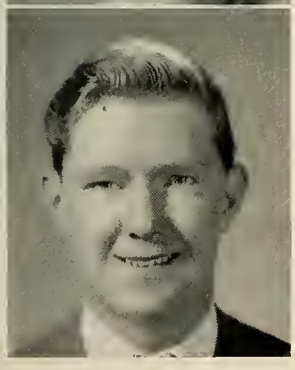

WILLIAM CURRAN
27 Pine Street
Cartoonist *Bill*
J. V. Football; Yearbook Committee; Senior Musicale.
Reticent in manner, but with an hilarious humor and an observant eye, as witness his original and individual sketches on our sports pages.
Favorite Song: *I Can Dream, Can't I?*

JEAN PHYLLIS DAVIS
40 Nicholas Street
Dental Hygienist
Basketball; Sophomore Party Committee; Junior Prom Committee; Class Day '49; Atchety 1, 2; Student Council 3; Class Play Committee; Football Dance Committee; Heart Hop Committee; Senior Musicale.
A sweetly angelic countenance, a clever inquiring mind, one of 1950's model girls.
Favorite Song: *I'm In The Mood For Love.*

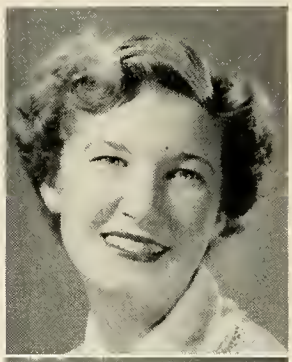

GEORGE M. DeALMEIDA
90 Rock Street
Coach *Gige*
Intra-Mural Basketball 1, 2, 3; Basketball 1; Football 1, 2, 3; Baseball 1, 2, 3; Senior Musicale.
Billiard expert, powerful swatter, brawny guard; Gige has no worries to dampen his good disposition.
Favorite Song: *Rudolph, The Red Nosed Reindeer.*

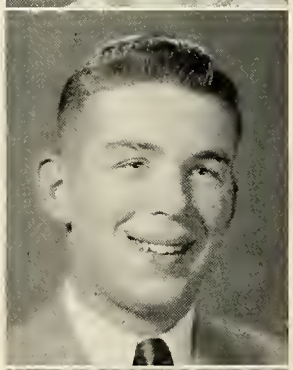

WILLIAM E. DEEB
19 Weld Avenue
Doctor *Billy*
Intra-Mural Basketball 1, 2; Basketball 1, 2, 3; Indoor Track 2; Tennis 1, 2; J. V. Football; Class Play Cast; Baseball 1, 2, 3; Senior Musicale.
Small, persistent, indefatigable, capable member of a bowling family.
Favorite Song: *Jealous Heart.*

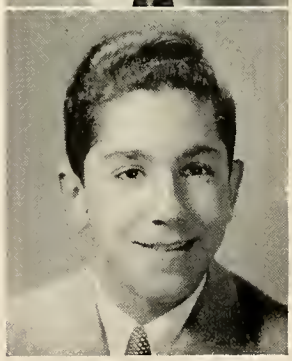

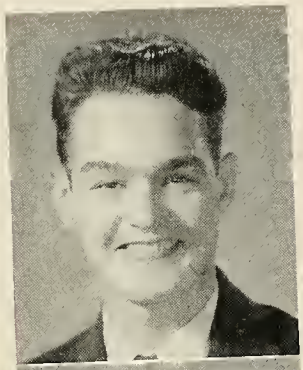

ALFRED S. DELSIGNORE
18 Austin Street
Executive *Barker*
Sophomore Party Committee; Junior Prom Committee; Basketball 3; Senior Musicale.
A sonorous voice, a tempestuous disposition, a frequent patron of Kelley's Emporium.
Favorite Song: *I've Got My Love To Keep Me Warm.*

JOSEPHINE DeROSE
207 Winslow Avenue
Dancer *Dolly*
Sophomore Party Committee; Junior Prom Committee; Basketball 3; Ticket Seller 3; Archery 3; Student Council 1; Band 1, 2, 3; Sophomore Assembly; Heart Hop Committee; Senior Musicale.
A talented twinkle-toes and twirler, she's a "doll" of a majorette!
Favorite Song: *Body And Soul.*

BARBARA DI CICCO
1358 Wahington Street
Cosmetologist *Sweet*
Christmas Sale; Usher; Fashion Show; Open House; Christmas Tea; Step Party; Peabody Cooperative; Class Picnic; Class Officer; Peabody Sale and Tea; Peabody Prom; Thanksgiving Party Committee; Peabody; Glee Club; Senior Musicale.
Dark-haired and vivacious, her nickname is "Sweet" and sweet she is. Favorite Song: *I Can Dream, Can't I?*

MARRIE LOU DILLON
102 Beaver Street
Franklin, Mass.
Dressmaker
Christmas Sale; Usher; Fashion Show; Senior Musicale.
A pleasing personality; she lives in a world of maturity to which we all aspire.
Favorite Song: *You'll Never Know.*

LENORE AVERY DIXON
83 Pheasant Hill Street
Westwood, Mass.
Teacher *Lennie*
Traffic Squad; Sophomore Party Committee; Class Day '49; Basketball 1, 2, 3; Tennis 1; Football Programs; Class Play Cast; Year-Book, Sponsor Editor; Sophomore Assembly; Senior Musicale.
Tall and blonde, a combination of brains and beauty; a capable and reliable co-worker, Lennie is destined for fame.
Favorite Song: *Whirlwind.*

PATRICIA ANN DONAHUE
44 Hill Street
Nurse *Patty*
Traffic Squad; Sophomore Party Committee; Senior Prom Committee; Basketball 1, 2, 3; Archery 1; Class Play Committee; Cheerleader, Captain; Class Officer 2, 3; Football Dance Committee; Senior Council; Junior Prom Committee; Class Day '49; Heart Hop Committee; Senior Musicale.
Fun-loving with a happy-go-lucky nature, Patty's our Number One Cheerleader, peppy and popular.
Favorite Song: *My Happiness.*

ROBERT F. DOUCETTE
39 Elliot Street
Sailor *Bob*
Traffic Squad; Sophomore Party Committee; Junior Prom Committee; Intra-Mural Basketball 1; Tennis 1; J. V. Football; Class Play Cast; Graduation Usher '49; Orchestra 1; Band 1; Projection Club; Photography Club; Hockey Manager 3; Yearbook Committee; Heart Hop Committee; Senior Musicale.
A bonny lad with an engaging smile, always the gentleman.
Favorite Song: *Forever And Ever.*

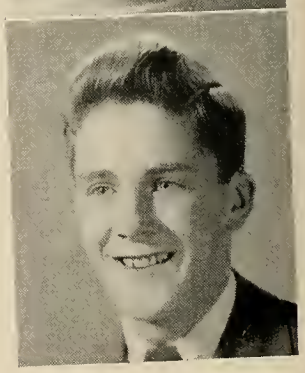

JEAN DUQUETTE
914 Washington Street
Cosmetologist
Christmas Sale 2; Open House 2; Class Picnic 2, 3; Peabody Sale and Tea 2; Peabody Prom 2; Senior Musicale.
"Jeanie with the dark brown hair;" gentle and soft-spoken.
Favorite Song: *I Can Dream, Can't I?*

MARGARET M. DURKIN
72 Highland Street
Artist *Peggy*
Class Play Committee; Senior Musicale.
A newcomer to our class, Peggy has joined in class activities with a keen interest and has become a true 1950 booster.
Favorite Song: *Rudolph, The Red Nosed Reindeer.*

ANN ECKHARDT
143 Prospect Street
Secretary
Sophomore Party Committee; Class Day '49; Ticket Seller 1, 2, 3; Senior Musicale.
Coal-black hair and vivid rosy cheeks make an appealing combination; she is loved for her pleasant disposition and winning ways.
Favorite Song: *Charlie My Boy.*

JEAN MARGARET EISNOR
569 Neponset Street
Teacher *Jeanie*
Class Day '49; Ticket Seller 3; Usherette at Senior Play; Senior Musicale.
Keen-minded and alert, small and silent; she is a mathematical genius.
Favorite Song: *Warsaw Concerto.*

MARGARET M. FALCONER
25 Rock Street
Nurse *Margie*
Sophomore Party Committee; Junior Prom Committee; Class Day '49; Class Officer 2; Orchestra 1, 2, 3; Band 1, 2, 3; Red Cross Representative 2, 3; Good Government Day Representative; Senior Musicale.
A chic cutie, aiming for the higher things in life; one more musician from a talented family.
Favorite Song: *I Can Dream, Can't I?*

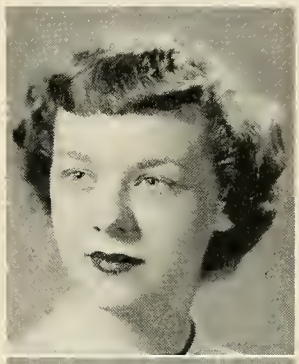

FREDERICK FEAVER, III
75 Washington Street
Accountant *Fred*
Debating Club 2; Sophomore Party Committee; Junior Prom Committee; Class Play Committee; Class Ring Committee; Graduation Usher '49; Class Officer 1, 3; Golf 1, 2, 3; Heart Hop Committee; Senior Musicale ;Senior Council.
An engaging smile and a pleasant disposition, Fred's also the watchdog of our "moolah."
Favorite Song: *I Can Dream, Can't I?*

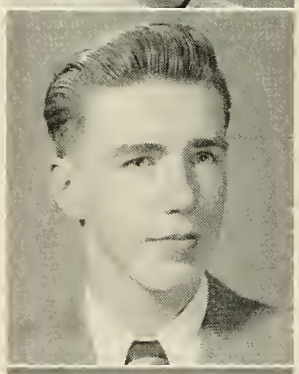

PHILIP JOSEPH FOLAN
126 Pleasant Street
Accountant *Flip*
Sophomore Party Committee; Intra-Mural Basketball 1; Foorball 1, 2; Baseball 1; Senior Musicale.
Tall, well-built, well-mannered, and modest.
Favorite Song: *College Melody.*

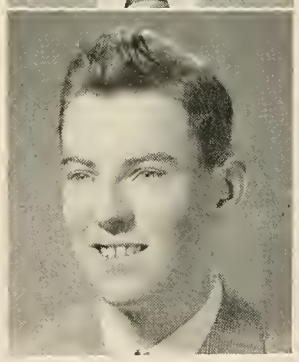

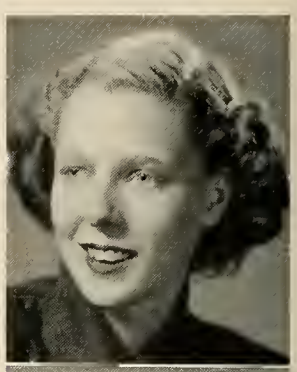

PRISCILLA FOURNIER
8 Third Street
Secretary *Pris*
Christmas Sale; Peabody Co-operative; Home Room Representative; Senior Musicale.
The efficient and dependable worker, earnest and ambitious; an accomplished accordionist.
Favorite Song: *Beautiful Dreamer.*

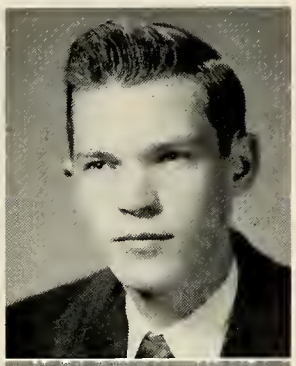

EDWARD P. FOLEY
2 Highview Street
Store Manager *Chick*
Hockey 1, 2; J. V. Football; Class Ring Committee; Basketball Manager; Photography Club; Senior Musicale.
Chick is an A & P boy, drives his own car; non-committal and independent.
Favorite Song: *Rudolph, The Red Nosed Reindeer.*

MARGARET MARY FRATES
323 Prospect Street
School Teacher *Margie*
Traffic Squad; Senior Council; Sophomore Party Committee; Junior Prom Committee; Basketball 1, 2, 3; Archery 1, 2, 3; Class Play Committee; Football Dance Committee; Snowball Dance Committee; Heart Hop Committee; Senior Musicale.
Blonde and lively, this gal always keeps things popping!
Favorite Song: *My Happiness.*

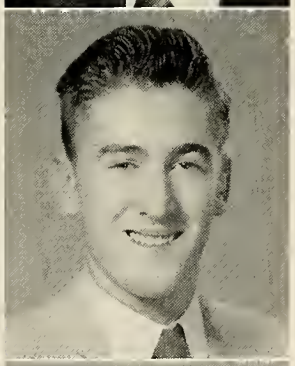

JOHN R. FOLEY
8 St. James Avenue
Pilot *Johnny*
Junior Prom Committee; Intra-Mural Basketball 1, 2, 3; Outdoor Track 1, 2, 3; Indoor Track 1, 2, 3; Football 3; J. V. Football; Photography Club; Senior Musicale.
A tenacious will concealed by a quiet manner; a fleet-footed trackster; he evades calisthenics with persistence.
Favorite Song: *That Old Black Magic.*

CHARLOTTE FROST
11 Cross Street
Office Worker
Junior Prom Committee; Class Day '49; Class Play Committee; Usherette at Senior Play; Senior Musicale.
A sincere and trustworthy girl, eager to lend a helping hand.
Favorite Song: *Surrey With the Fringe On Top.*

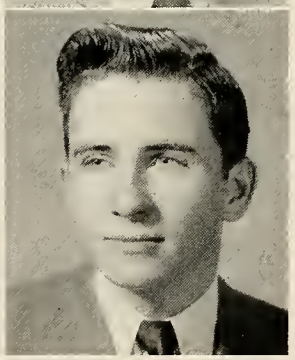

WILLIAM FOLEY
12 Howard Street
Druggist
Senior Musicale.
Lackadaisical in manner and movement; Smokers' Bluff will never be the same without him.
Favorite Song: *Lucky Old Sun.*

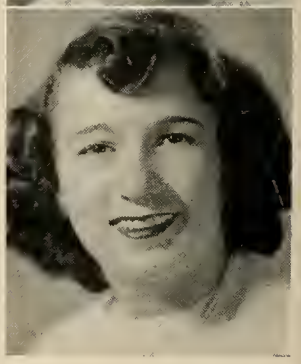

GLORIA GIOVANNUCCI
50 Washington Street
Floral Designer *Glo*
Sophomore Party Committee; Junior Prom Committee; Class Day '49; Ticket Seller 2, 3; Archery 1; Class Play Committee; Senior Musicale; Heart Hop Committee.
A half-pint of pep, her heart moved out with the gold prospectors.
Favorite Song: *Maybe You'll Be There.*

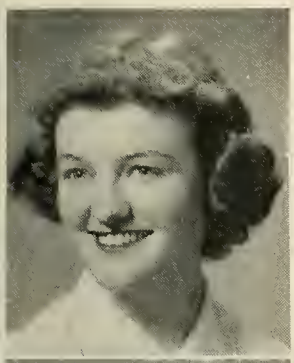

ELIZABETH M. GLYNN
357 Prospect Street
Secretary *Betty*
Traffic Squad; Junior Prom Committee; Class Day '49; Basketball 1, 2, 3; Ticket Seller 2, 3; Archery 1, 2; Student Council 2, 3; Class Play Committee; Assemble Committee; Football Dance Committee; Snowball Dance Committee; Heart Hop Committee; Senior Musicale.
With her dimpled smile, retroussé nose, and merry eyes, she's as cute as a button, but withal sagacious and efficient.
Favorite Song: *Orchids In The Moonlight.*

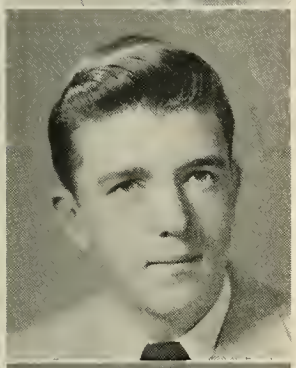

WALTER J. GLYNN, JR.
357 Prospect Street
Auto Salesman *Mort*
Debating Club 2; Intra-Mural Basketball 1; Outdoor Track 1; Track Manager; Hockey 3; Football 3; Heart Hop Committee; Senior Musicale.
Happy-go-lucky and nonchalant, as quiet as a Moose, Mort has a remark for every occasion and don't try to stop him!
Favorite Song: *Again.*

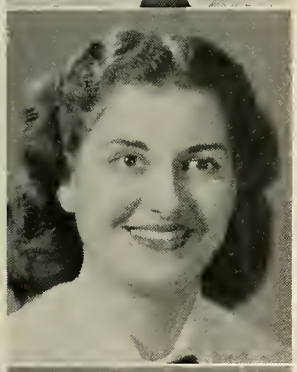

RUTH GNERRE
78 Cross Street
Music Teacher *Ruthie*
Sophomore Party Committee; Junior Prom Committee; Class Day '49; Ticket Seller 3; Class Play Committee; Yearbook Committee; Orchestra; Senior Musicale; Heart Hop Committee.
A song always at the tips of her fingers, she is not only a magnificent musician but an industrious and ambitious student.
Favorite Song: *The Lord's Prayer.*

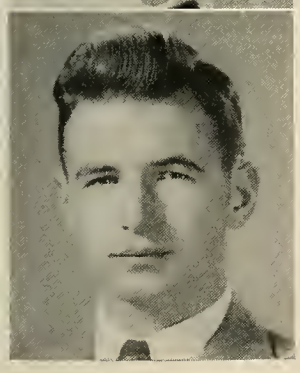

ROBERT GOODWIN
15 Ridge Street
Mathematician *Goody*
Traffic Squad; Junior Prom Committee; Graduation Usher '49; Orchestra 1, 2; Band 1, 2; Heart Hop Committee; Senior Musicale.
Courteous, faithful, always unruffled; a mathematical brain.
Favorite Song: *Because.*

WALTER E. GOTOVICH
18 Folan Avenue
Physical Ed. Teacher *Wally*
Traffic Squad; Sophomore Party Committee; Intra-Mural Basketball 2; Indoor Track 2; Football 1, 2, 3; Baseball 1, 2, 3; Senior Musicale.
His middle name should be Lothario; he charms the girls, the boys admire his rugged, athletic ability.
Favorite Song: *So Tired.*

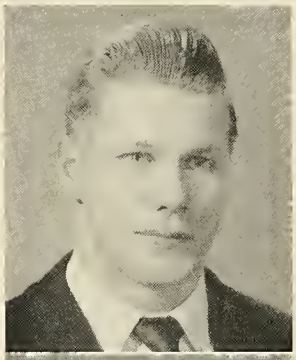

MAXWELL C. GRADY
311 Prospect Street
Carpenter *Maxie*
Senior Musicale.
Self-effacing and unassuming, but a clever boy with the plane and the hammer.
Favorite Song: *Blue Heaven.*

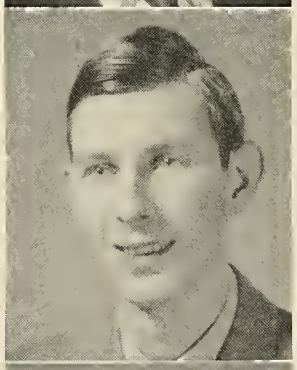

DAVID F. GREENWOOD
15 Everett Avenue
Commercial Artist *Divadio*
Junior Prom Committee; Tennis 2; Football 3; J. V. Football 1, 2; Heart Hop Committee; Senior Musicale.
An inscrutable expression, a raconteur of tall tales, his eloquence amazes us.
Favorite Song: *Again.*

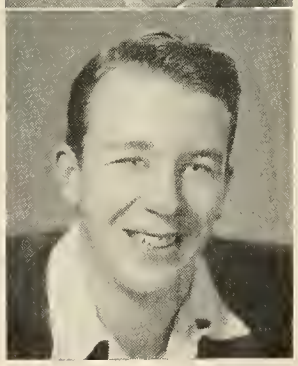

GERALDINE HALE
10 Johnson Court
Airline Hostess *Jerri*
Traffic Squad; Junior Prom Committee; Basketball 2; Ticket Seller 2, 3; Student Council 2; Class Play Committee; Snowball Dance Committee; Heart Hop Committee; Senior Council; Senior Musicale.
Well-groomed with a charming feminine frivolity, Gerri's one of the many pretty gals of 1950.
Favorite Song: *So Tired.*

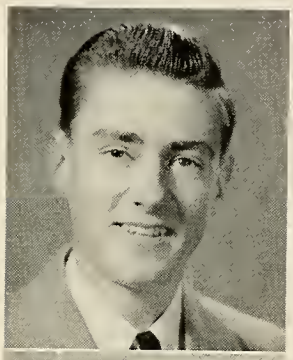

ALFRED GROVER
481 Nahatan Street
Carpenter
Basketball 3; Outdoor Track 3; Baseball 2, 3; Senior Musicale.
Mild-mannered and unassertive in school, we hear he operates far and wide. Still waters run deep?
Favorite Song: *Old Shep.*

TRACY HALSTEAD
45 Howard Street
Executive *Trace*
Sophomore Party; Football 3; Basketball 3; Track 2; Senior Musicale.
A B.T.O., he vies with Fred Astaire on the dance floor; a mighty hunter is he.
Favorite Song: *Till Then.*

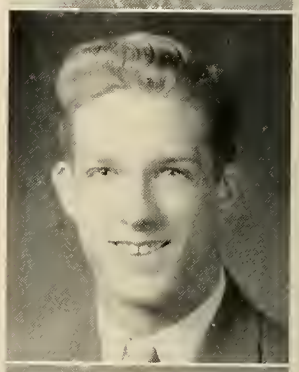

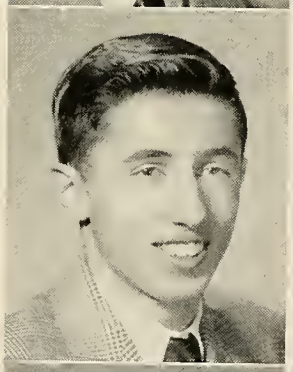

N. ANTHONY GUIDO
1086 Washington Street
Photographer *Junie*
Senior Musicale; Football Manager; Photography Club.
Never seen without his Oldsmobile; an efficient football manager; his dark, roving eyes miss nothing.
Favorite Song: *Someone To Watch Over Me.*

CYNTHIA HAMLIN
362 Washington Street
Secretary *Cinny*
Christmas Sale; Peabody Co-operative; Senior Musicale.
Tiny and dainty, modest and merry.
Favorite Song: *I Can Dream, Can't I?*

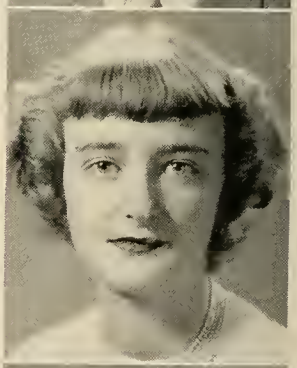

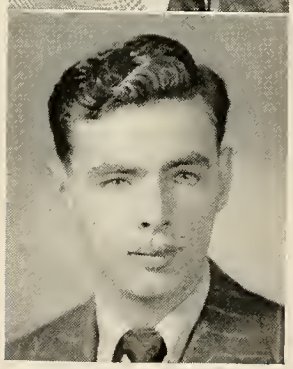

WILLIAM GUSTAFSON
209 Dean Street
Sailor *Gus*
Senior Musicale.
Inclined to be solitary but by no means quiet when in a crowd; he likes to tease and joke.
Favorite Song: *She Wore A Yellow Ribbon.*

DOUGLAS HARDY
320 Nichols Street
Engineer *Doug*
Debating Club 2; Sophomore Party Committee; Intra-Mural Basketball 1; Student Council 3; Graduation Usher '49; Heart Hop Committee; Senior Musicale.
An ever-grinning curly-top, with a contagious chuckle; school is definitely a minor issue.
Favorite Song: *Smoke Gets In Your Eyes.*

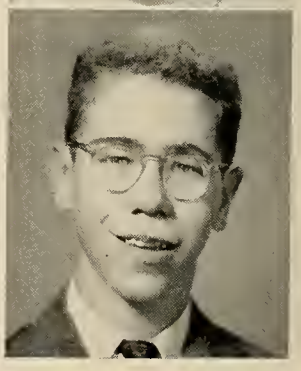

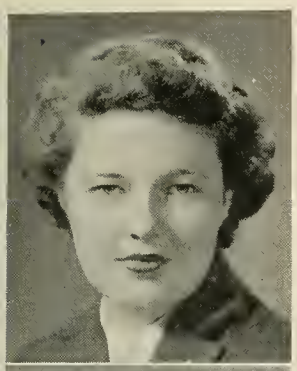

BARBARA HAWKES
17 Railroad Avenue
Accountant *Barb*
Sophomore Party Committee; Junior Prom Committee '49; Basketball 1; Senior Musicale.
The accomplished student, thoughtful and natural, she's an A+ on our friendship card.
Favorite Song: *I'm In The Mood For Love.*

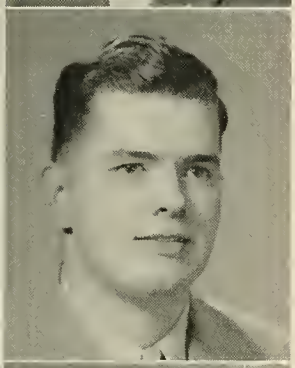

JOHN HAYES
4 Maple Street
Architect
Junior Prom Committee; Class Day '49; Class Play Committee 2, 3; Class Play Cast; Hilltop Highlights 2, 3; Graduation Usher '49; Photography Club; Senior Musicale.
Tall, dignified, scholarly, John has been the mainstay of our Hilltop Highlights as a clever, dependable reporter.
Favorite Song: *Sleigh Bells.*

MARY GERALDINE HAYES
12 Catalpa Road
Office Worker *Gerry*
Christmas Sale; Peabody Co-operative; Senior Musicale.
Petite "Gerry" is always in good humour; she spreads sunshine everywhere she goes.
Favorite Song: *I Can Dream, Can't I?*

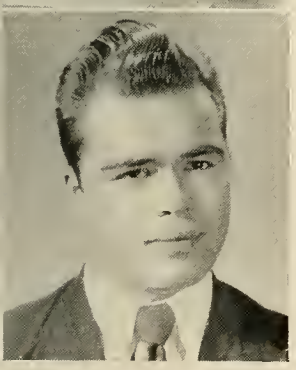

EDWARD C. HAYMAN
54 Rockhill Street
Sailor *Turban*
Football 1, 2, 3; Snowball Dance Committee; Heart Hop Committee; Senior Musicale.
Burly-framed, a titanic guard, he loves the cowboy ballads and the company of the gentler sex.
Favorite Song: *Dangerous Dan McGrew.*

MARY HEALY
26 Rock Hill Street
Marriage
Sophomore Party Committee; Junior Prom Committee; Class Day '49; Basketball 2, 3; Archery; Student Council 1; Class Play Committee; Class Ring Committee; Yearbook Committee; Cheerleader; Football Dance Committee; Heart Hop Committee; Senior Musicale.
Tall and well-poised, her good looks are aided by a varied wardrobe; she is sunny tempered and an enthusiastic cheerleader for (N?) H. S.
Favorite Song: *'Till Then.*

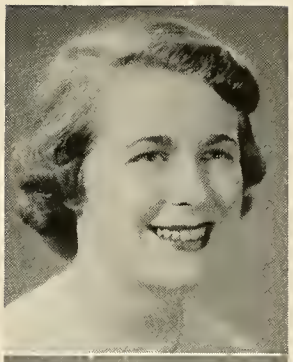

DOROTHY HEFFERAN
32 Lydon Street
Engineer *Dot*
Traffic Squad; Sophomore Party Committee; Junior Prom Committee; Class Day '49; Basketball 1, 2, 3; Tennis 1; Ticket Seller 1, 2; Student Council 1; Class Play Committee; Yearbook Committee; Assembly Committee; Cheerleader; Class Gifts; Heart Hop Committee; Senior Musicale.
"The American Beauty" of 1950, popular, versatile, a clever student, a lively cheerleader, a joy to behold.
Favorite Song: *Basin Street Blues.*

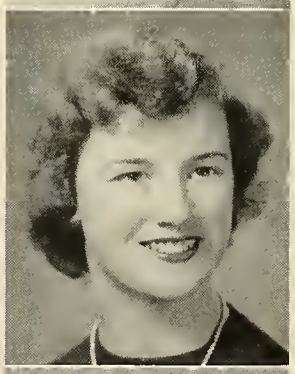

MARY HENNESSEY
50 Monroe Street
Stewardess
Christmas Sale; Open House; Step Party; Peabody Co-operative; Class Picnic; Class Officer 3; Peabody Sale and Tea; Peabody Prom; Thanksgiving Party Committee; Decorating Committee; Peabody Skits; Sophomore Representative; Senior Musicale.
Earnest and efficient, a favorite with her classmates, successful in everything.
Favorite Song: *With Someone Like You.*

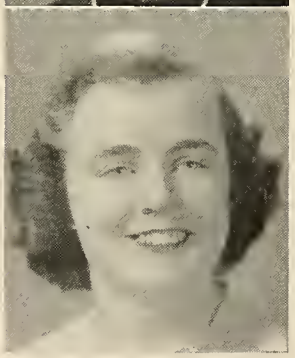

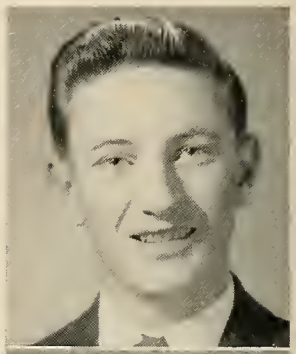

ALBERT IPPOLITI
139 Monroe Street
Business Man *Al*
Class Day '49; Intra-Mural Basketball 1, 2, 3; Orchestra 1, 2, 3; Band 1; Baseball 1, 2, 3; Sophomore Assembly; Senior Council; Heart Hop Committee; Senior Musicale.
The personality kid, known for his affability; he's a practised dancer and a drummer who's on the beat.
Favorite Song: *You're Breaking My Heart.*

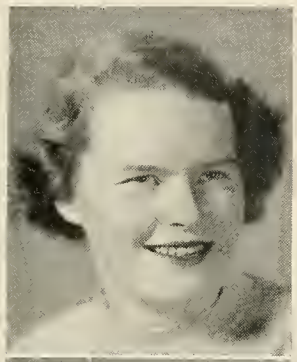

ELIZABETH HOAR
392 Washington Street
Telephone Operator *Betty*
Sophomore Party Committee; Class Play Committee; Senior Musicale; Heart Hop Committee.
Talkative, but always saying nice things, she's ever-smiling and gay-spirited.
Favorite Song: *Don't Cry Joe.*

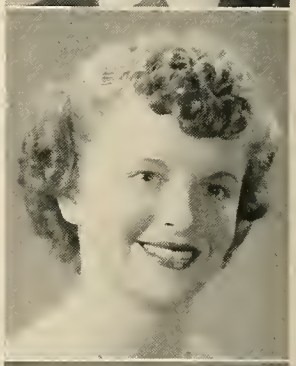

ELAINE JAZZ
34 Austin Street
Skater
Traffic Squad; Sophomore Party Committee; Ticket Seller 3; Yearbook Committee; Heart Hop Committee; Senior Musicale.
A twentieth century Venus, Elaine has been a star on skates for sometime and maintains a starring role at N. H. S.
Favorite Song: *You're So Understanding.*

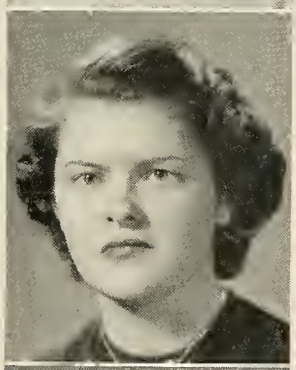

BARBARA HOBSON
22 Beech Street
Hair Dresser
Senior Musicale.
An attractive brunette, reserved but strong-willed.
Favorite Song: *Because.*

VIRGINIA JEWKES
56 Hawthorne Street
Artist *Gini*
Sophomore Party Committee; Junior Prom Committee; Class Day '49; Class Play Committee; Football Dance Committee; Snowball Dance Committee; Heart Hop Committee; Senior Musicale.
She is a skilled artist and has pleasing ways; she must please someone else too, note the diamond.
Favorite Song: *Poor John.*

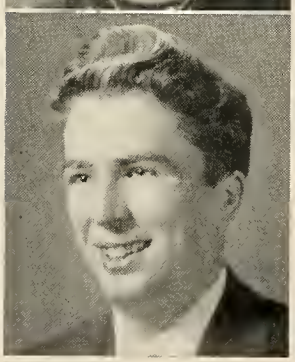

RICHARD S. HORTON
675 Neponset Street
Banker *Dick*
Debating Club 1, 2; Junior Prom Committee; Graduation Usher '49; Senior Musicale.
Slim and dapper with an irrepressible gaiety, he gets around, and believe us, that Buick is no handicap.
Favorite Song: *Rudolph The Red Nosed Reindeer.*

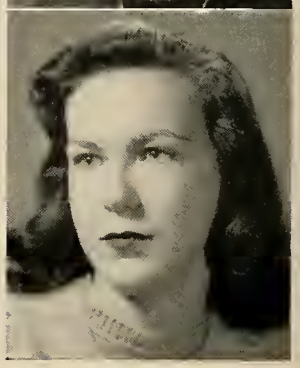

HELEN JOCAS
196 Washington Street
Commercial Artist
Sophomore Party Committee; Junior Prom Committee; Class Day '49; Class Play Committee; Yearbook Art Editor; Football Dance Committee; Snowball Dance Committee; Senior Musicale.
An attractive duchess, with wonderful posture and poise; her artistic talent is as noteworthy as her painstaking zeal.
Favorite Song: *You, You, You Are The One.*

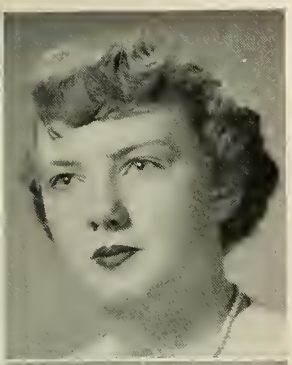

ELIZABETH JOHNSON
45 Johnson Place
Nurse *Betty*
Debating Club 3; Sophomore Party Committee; Junior Prom Committee; Class Day '49; Archery 2; Ticket Seller 2, 3; Class Play Committee; Snowball Dance Committee; Heart Hop Committee; Senior Musicale.
A carefree coquette, neat in appearance with an unsuspected humour.
Favorite Song: *Jack, Jack, Jack.*

JOYCE E. JOHNSON
64 Rosemary Street
Fashion Illustrator *J. J.*
Sophomore Party Committee; Junior Prom Committee; Class Day '49; Basketball 2, 3; Football Programs; Class Play Committee; Foorball Dance Committee; Snowball Dance Committee; Art Editor, Tiot; Senior Musicale.
Joyce has the height and clothes-flair of a model, and a superb artistic talent; she is a skilled cratfsman and an accomplished student.
Favorite Song: *My Romance.*

PRISCILLA M. JOHNSTON
224 Washington Street
Secretary *Toot*
Ticket Seller 2, 3; Usherette at Senior Play; Sophomore Party Committee; Class Day; Archery; Heart Hop Committee; Senior Musicale.
A small package of delightful ways: impish but determined.
Favorite Song: *I Can Dream Can't I?*

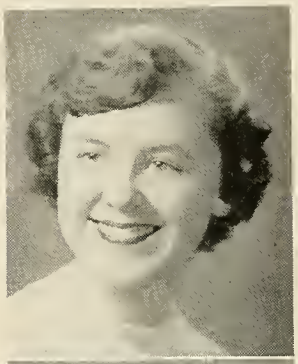

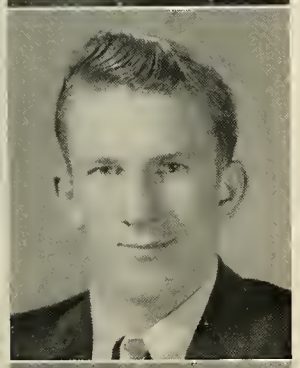

RONALD O. JOHNSON
15 Hartford Street
Construction Worker *Yharho*
Outdoor Track 1, 2, 3; Indoor Track 2; Senior Musicale.
An amicable disposition, his long legs are a big help on the cinder path.
Favorite Song: *I Can Dream Can't I?*

RICHARD JORDANO
12 Heaton Avenue
Physical Ed. Teacher *Buzzer*
Traffic Squad; Intra-Mural Basketball 1, 2, 3; Basketball 1, 2,3; Outdoor Track 1; Indoor Track 1; Football 1, 2, Co-Captain 3; Graduation Usher '49; Class Officer 1, 2; Baseball 1, 2, 3; Senior Musicale.
A powerful looking he-man, modest but full of fun, his outstanding talent in sports is admired by all, a capable Co-Captain and a regular guy!
Favorite Song: *Midnight Masquerade.*

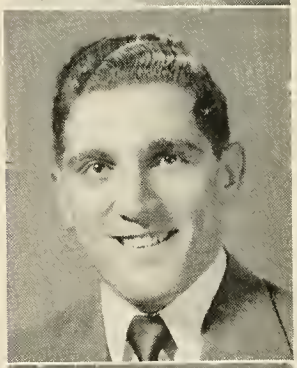

SHIRLEY ANN JOHNSON
8 Morse Avenue
Nurse *Shirl*
Traffic Squad; Sophomore Party Committee; Junior Prom Committee; Class Day '49; Tennis 1; Archery 1; Class Play Committee; Yearbook Committee; Assembly Committee; Usherette at Senior Play; Heart Hop Committee; Senior Musicale.
Well-mannered and well-groomed, pleasant and pretty, Shirley's a heart warmer.
Favorite Song: *Till Then.*

CAROL JOSTIN
93 Cross Street
Interior Decorator
Traffic Squad; Sophomore Party Committee; Junior Prom Committee; Student Council 2, 3; Class Play Committee; Football Dance Committee; Snowball Dance Committee; Heart Hop Committee; Senior Musicale.
Petite and sweet, she entrances us with her gleeful laughter and gay moods.
Favorite Song: *Stardust.*

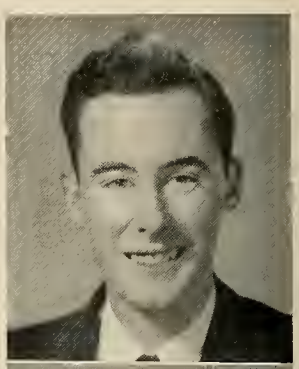

JAMES F. KEATING
399 Railroad Avenue
Cabinet Maker *Jim*
Student Council 2, 3; Senior Musicale.
Tall, erect, an inscrutable expression; attendance at school is only a sideline.
Favorite Song: *You Were Only Fooling.*

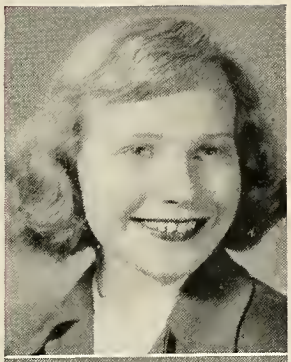

NANCY KALLGREN
39 Chapel Street
Nurse
Basketball 1, 3; Tennis 1, 2, 3, Archery 1; Senior Musicale.
A versatile athlete with a congenial manner, she has a splendid fund of humour.
Favorite Song: *When I Grow Too Old To Dream.*

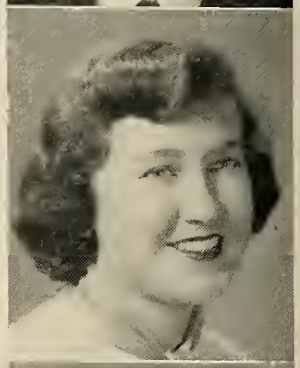

MARIE KEEFE
264 Lenox Street
Nurse
Traffic Squad; Junior Prom Committee; Class Day '49; Tennis 2; Class Play Committee; Snowball Dance Committee; Advertising Co-Editor, Yearbook; Heart Hop Committee; Senior Musicale.
A beauty of merit, sweet-natured, gracious and pleasing.
Favorite Song: *I Can Dream, Can't I?*

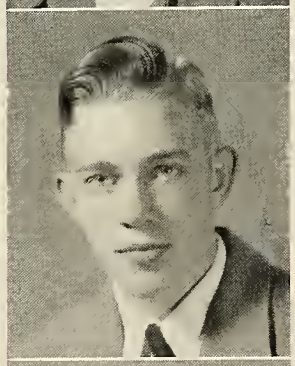

JOHN R. KALLSTROM
15 Johnson Court
Carpenter *Johnny*
Intra-Mural Basketball 1, 2, 3; Indoor Track 3; Student Council 1; Baseball 1, 2, 3; Senior Musicale.
He could give lessons in taciturnity, but he devours the adventures of Superman and Buck Rogers; a dependable man on the diamond.
Favorite Song: *Lucky Old Sun.*

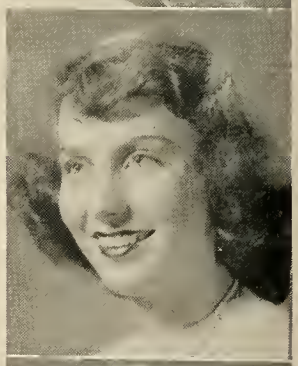

PATRICIA MARIE KERR
45 Prospect Avenue
Teacher *Patty*
Sophomore Party Committee; Class Day; Class Play Committee; Orchestra 1, 2, 3; Heart Hop Committee; Senior Musicale.
Amiable and efficient, she's talented with her fiddle and needle, creating music we enjoy and clothes we admire.
Favorite Song: *Younger Than Springtime.*

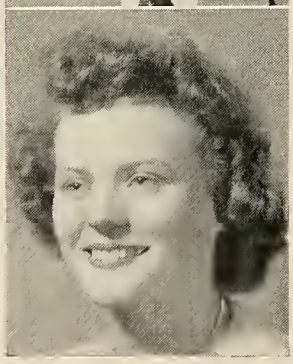

NORA ANN KEADY
24 Lydon Street
Airline Hostess *Nonie*
Junior Prom Committee; Class Day '49; Ticket Seller 1, 2; Heart Hop Committee; Senior Musicale.
A good dancer, she's a fun lover and a gay chatterer, but occasionally dons a serious mood.
Favorite Song: *When They Begin The Beguine.*

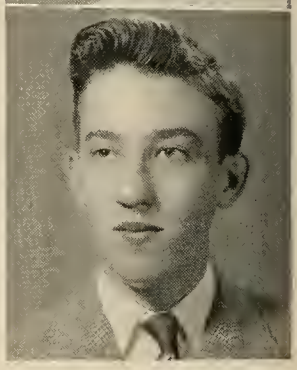

EDWIN J. KIJANOWSKI
12 Saunders Road
Veterinarian *Bunny*
Sophomore Party Committee; Junior Prom Committee; Class Day '49; Class Play Cast; Band 1, 2; Projection Club; Photography Club; Senior Musicale.
An outdoor man from way back, he rides many hobbies because his interests are multiple and varied; a good kid and we like him.
Favorite Song: *Mule Train.*

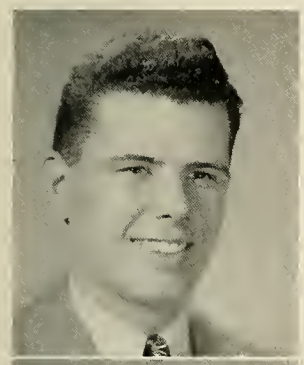

WILLIAM KILLOREN
302 Nahatan Street
Contractor *Willy*
Football 1, 3; Graduation Usher '49; Heart Hop Committee; Senior Musicale.
A black-haired, curly-topped character with a forceful, dynamic personality who speaks his mind on all occasions.
Favorite Song: *Mule Train.*

MARIE C. KNOLL
99 Wilson Street
Success
Christmas Sale 2, 3; Fashion Show 2, 3; Open House 2, 3; Step Party 2, 3; Peabody Co-operative; Class Picnic; Peabody Sale and Tea 2, 3; Peabody Prom; Thanksgiving Party Committee 2, 3; White Elephant Sale 2, 3; Senior Musicale.
Unobtrusive in manner but with a delightful smile and melodious voice.
Favorite Song: *Anniversary Waltz.*

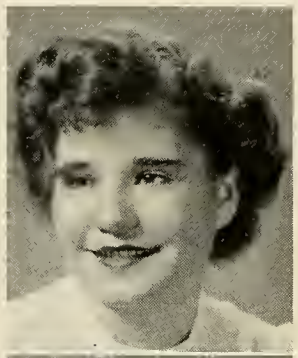

LOUISE KURLEY
36 Berwick Road
Lou
Fashion Show 2, 3; Open House 2, 3; Step Party 3; Class Picnic 1, 2, 3; Senior Musicale.
Her dark eyes gleam with merriment; she has a gay and nimble wit.
Favorite Song: *Whispering Hope.*

DOROTHY MARIE KONET
18 Grafton Avenue
Bakery Shop Owner *Ko Ko*
Christmas Sale; Open House; Christmas Tea; Step Party; Class Picnic; Peabody Sale and Tea; Peabody Prom; Senior Musicale.
With her winsome smile and joyful laughter, she is a cheerful asset to a gay gathering.
Favorite Song: *Through A Long And Sleepless Night.*

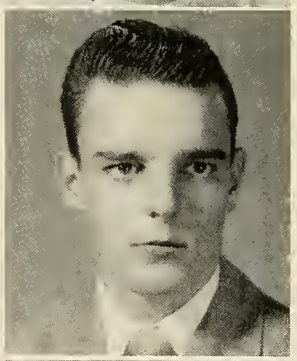

RICHARD VINCENT LEE
1208 Washington Street
Pilot *Dick*
Intra-Mural Basketball 1, 2; Outdoor Track 2, Captain 3; Indoor Track 2, Captain 3; Football 3; Graduation Usher '49; Senior Musicale.
Quietly competent and versatile, he excels in things both academic and athletic.
Favorite Song: *I've Got My Love To Keep Me Warm.*

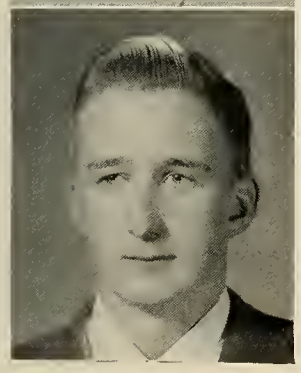

AULIS KARL KOSKI
56 Chapel Street
Engineer *Killer*
Intra-Mural Basketball 1, 2, 3; Graduation Usher '49; Senior Musicale.
Comical and jovial, he has a fund of stories as tall as he is himself; there's never a dull moment with Aulis.
Favorite Song: *Sabre Dance.*

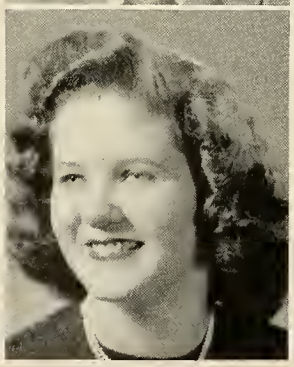

JENNIE LEWICKI
12 St. James Avenue
Air Hostess *Yanya*
Sophomore Party Committee; Junior Prom Committee; Class Day '49; Senior Musicale; Ticket Seller.
She has a natural beauty, coupled with a spontaneous smile and an industrious manner.
Favorite Song: *Someday.*

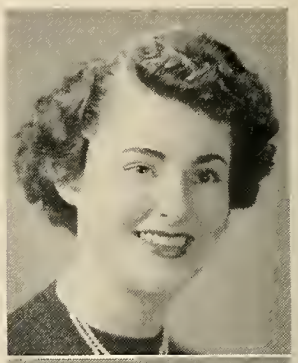

SALLIE MACKIE
463 Washington Street
Marriage *Sal*
Christmas Sale 1, 2, 3; Usher 2; Fashion Show 1, 2; Open House 2; Step Party 2; Class Picnic 1, 2, 3; Peabody Prom 1; Senior Musicale.
With an impish gleam in her eye and a rollicking air, Sally's another witty jester.
Favorite Song: *I'm In Love.*

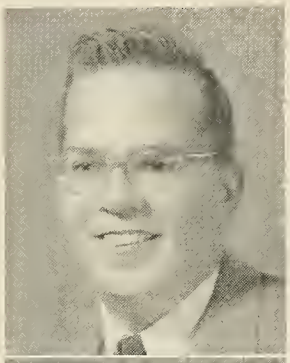

EDWARD LUKAWECKI
1175 Washington Street
Racing Commissioner *Lukie*
Traffic Squad; Debating Club 1, 2; Sophomore Party Committee; Junior Prom Committee; Class Day '49; Intra-Mural Basketball 1, 2, 3; Class Play Cast; Senior Musicale; Yearbook Committee.
A mighty man with a loose-jointed walk, a ready tongue and an adult outlook on life.
Favorite Song: *Stardust.*

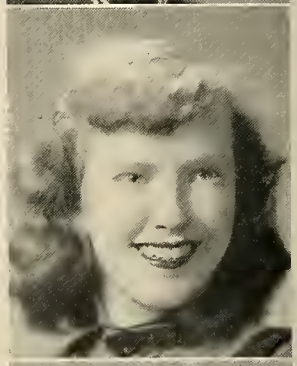

MARIE MAC RAE
33 Allan Road
Telephone Operator *Rie*
Usherette at Senior Play; Sophomore Assembly; Heart Hop Committee; Senior Musicale.
A talented dancer and skater, a regular patron at Rolland; she has held many an audience with her flying feet and tricky feats.
Favorite Song: *Forever And Ever.*

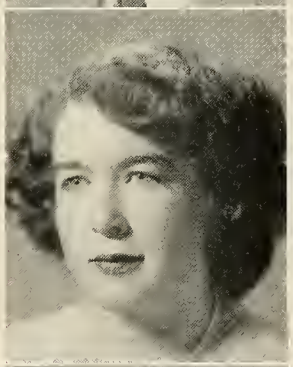

ANNE LOUISE LYDON
15 Grant Avenue
Nurse *Watson*
Class Play Committee; Journalism Club; Heart Hop Committee; Senior Musicale.
Sweet and sincere, thoughtful and likable, Anne has a subtle humour.
Favorite Song: *I Can Dream Can't I?*

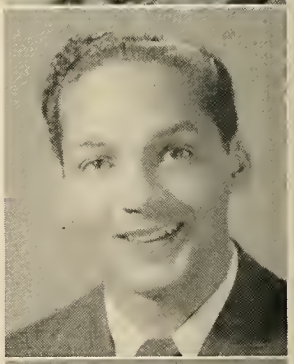

OLIVER MAHN
295 Dean Street
Artist *Ollie*
Intra-Mural Basketball 1, 2, 3; Basketball 1, 2, 3; Class Ring Committee; Yearbook Committee; Baseball 3; Senior Musicale.
Artist, dancer, basketeer, he excels in all—a smooth performer.
Favorite Song: *Stardust.*

LOUISE D. A. MACCHI
71 Oliver Street
Office Work *Weeze*
Ticket Seller 3; Yearbook Committee; Poster Work; Office Assistant; Heart Hop Committee; Senior Musicale.
A "wiz" on roller skates with an especial interest at Rolland; Louise has a modest but magnetic charm.
Favorite Song: *Near You.*

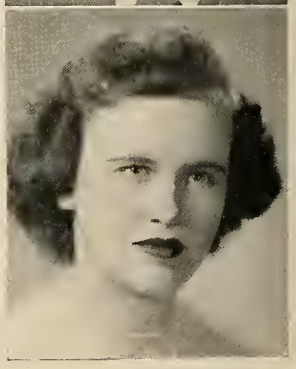

SHIRLEY ANN MAIER
295 Vernon Street
Office Worker *Shirl*
Ticket Seller 1, 3; Yearbook Committee; Usherette at Senior Play; Senior Musicale.
Blithe, humorous and carefree; "Rich" in many ways.
Favorite Song: *You, You, You Are The One.*

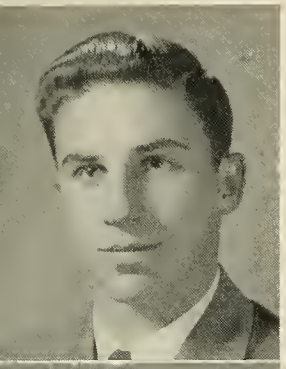

EDWARD MAINI
314 Dean Street
Pilot *Minno*
Debating Club 2; Sophomore Party Committee; Intra-Mural Basketball 1, 2, 3; Outdoor Track 2, 3; J. V. Football; Graduation Usher '49; Senior Musicale.
He favors the girls and they reciprocate; a live wire; he frequents the smorgasbord hangout.
Favorite Song: *Whispering Hope.*

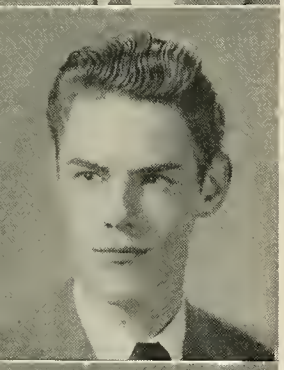

RAYMOND MAKI
14 Garfield Avenue
Pilot *Ray*
Senior Musicale.
Connoisseur of hot-rods, bowler extraordinary; a weather-vane with the fair sex.
Favorite Song: *Whispering.*

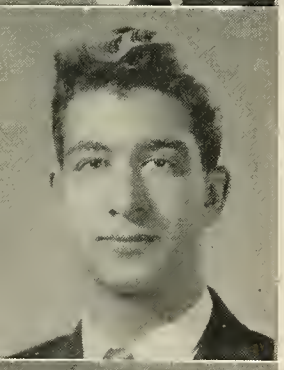

FRANK P. MALACARIA
1228 Washington Street
Lawyer *Mully*
Traffic Squad; Sophomore Party Committee; Intra-Mural Basketball 1, 2, 3; Basketball 1, 2, 3; Football 1, 2, 3; Student Council 1, 2, 3, Vice-President 2; Class Ring Committee; Assembly Committee; Class Officer, President 1, 3; Orchestra 1, 2, 3; Band 1, 2, 3; Football Dance Committee; Baseball 1; Projection Club 2; Senior Council; Miss Nicholson Memorial Fund; Senior Musicale.
Versatile and popular, an athlete of merit, a keen-minded and capable president, Frank's everybody's pal!
Favorite Song: *Stardust.*

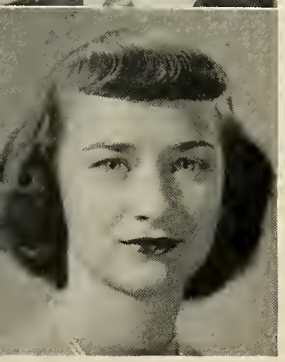

PATRICIA MARONEY
316 Lenox Street
Nurse *Paddy*
Sophomore Party Committee; Junior Prom Committee; Class Day '49; Basketball 1, 2, 3; Tennis 1, 2, 3; Ticket Seller 1, 2; Archery 1, 2, 3; Class Play Cast; Class Ring Committee; Cheerleader; Class Officer 1, 2; Photography Club; Senior Musicale.
Just as she portrayed "Fuffy," Patty is vivacious, with a teasing disposition and ready wit.
Favorite Song: *Till Then.*

IDA FRANCES MARTIN
10 Douglas Avenue
W. A. F. *Frannie*
Heart Hop Committee; Senior Musicale; Class Day '49.
Good-natured and considerate, Fran is steadfast and true.
Favorite Song: *Fiddle Dee.*

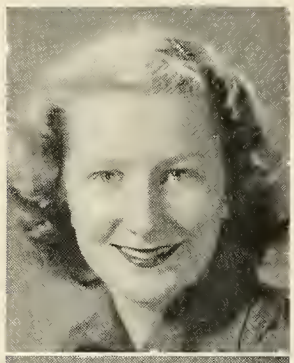

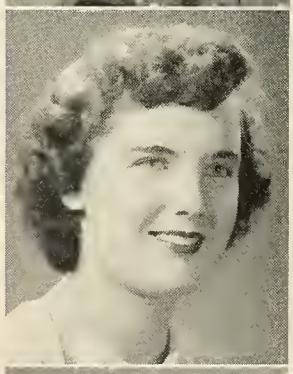

PATRICIA ANN MARTIN
903 Washington Street
Nurse *Patsy*
Class Day '49; Basketball 1; Senior Musicale.
Reserved and unassuming, but her expressive eyes indicate an interest in all that goes on.
Favorite Song: *Heart Of My Heart.*

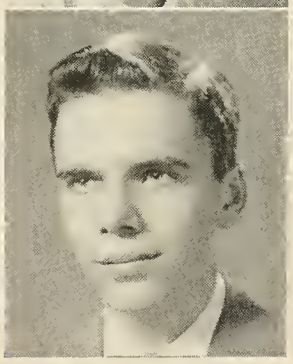

DAVID ALLEN MATTSON
68 Chapel Street
Veterinarian *Dave*
Graduation Usher '49; Football Manager; Senior Musicale; Senior Council.
A subdued manner but that imperturbable look is misleading; he's an excellent football manager, and fishing on the Cape is his favorite diversion.
Favorite Song: *I've Got My Love To Keep Me Warm.*

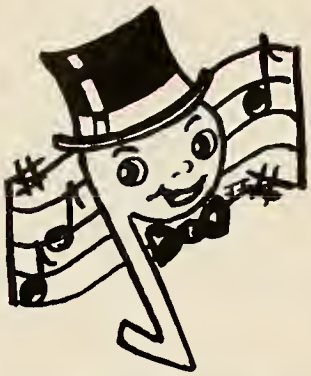

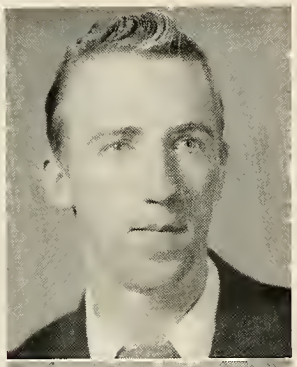

RICHARD MATTSON
33 Dean Street
Sailor *Matt*
Intra-Mural Basketball 1, 2, 3; Basketball 1, 3; Football 1; Senior Musicale.
Of the famous "Sunny" clan, Dick prefers hunting to football; he's unassuming and unexcitable.
Favorite Song: *Jealous Heart.*

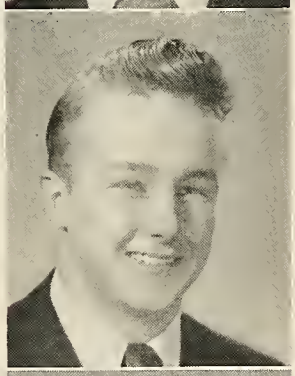

JOSEPH McCUE
35 Prospect Avenue
Mechanic *Joe*
Traffic Squad; Sophomore Party Committee; Outdoor Track 1; Indoor Track 1, 2, 3; Hockey 1, 2, Co-captain 3; Football 2, 3; J. V. Football; Archery 1, 2, 3; Baseball 1, 2, 3; Senior Musicale.
A—he's adorable; B—he's so beautiful; C—he's a cutie full of charm . . . on the other hand, he's a rugged man on the gridiron, a flash on the blades, and he shines on the diamond.
Favorite Song: *Stardust.*

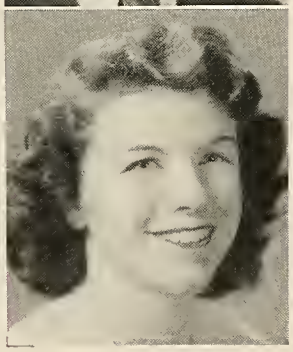

ANN McGOVERN
31 Railroad Avenue
Bookkeeper *Wiggles*
Traffic Squad; Sophomore Party Committee; Basketball 1, 2, 3; Cheerleader; Heart Hop Committee; Senior Musicale; Senior Council.
With enviable black hair and twinkling blue eyes, Ann's beauty and friendliness are surpassed only by her lively cheering.
Favorite Song: *I Can Dream, Can't I?*

BETTY ANN McGUFF
340 Washington Street
Nurse *Liz*
Traffic Squad; Sophomore Party Committee; Junior Prom Committee; Class Day; Tennis 1; Ticket Seller 1, 2; Archery 1; Class Play Committee; Cheerleader; Assembly Committee; Class Officer 3; Sophomore Assembly; Heart Hop Committee; Senior Council; Senior Musicale.
Demure but delightful, an outstanding class member and a valuable asset to the gridiron scenery.
Favorite Song: *How Soon?*

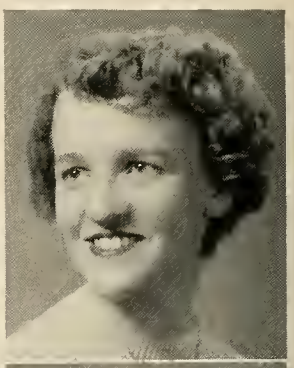

FLORENCE McKINNON
10 School Stteet
Office Worker *Red*
Sophomore Party Committee; Class Day '49; Basketball 1, 2, 3; Ticket Seller 2, 3; Senior Musicale.
With dark auburn hair and a lovely complexion, she is lively and warm-hearted.
Favorite Song: *Heart And Soul.*

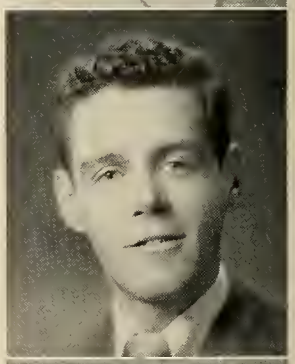

DENNIS JOHN McLEOD
28 North Street
Sailor *Dinny*
Hockey 2, 3; Football 2, 3; Senior Musicale.
A faithful swain (ask Lil); Denny is a well-developed muscle man who wrestles and boxes with the best.
Favorite Song: *Maybe It's Because.*

FRANCES E. MICHIENZI
43 Dean Street
Secretary *Franny*
Sophomore Party Committee; Junior Prom Committee; Class Day '49; Basketball 3; Ticket Seller 1, 2, 3; Archery 3; Usherette at Senior Play; Heart Hop Committee; Senior Musicale.
Blessed with beautiful curly black hair and lovely eyes, Franny is unselfish and co-operative.
Favorite Song: *Again.*

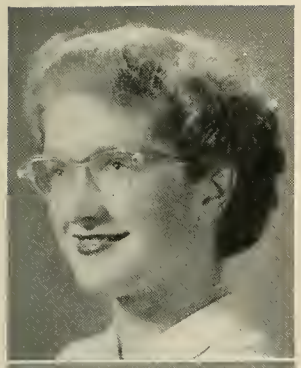

HELEN MONDOR
20 Monroe Street
Marriage *Grace*
Christmas Sale 1, 2, 3; Usher 1, 2; Fashion Show 2; Open House 1, 2; Step Party 2; Peabody Co-operative 1, 2; Class Picnic 1, 2, 3; Peabody Sale and Tea 1, 2, 3; Thanksgiving Party Committee; 3; Peabody Glee Club 2; Senior Musicale.
A vivacious red-head with a refreshing personality.
Favorite Song: *Made For Each Other.*

JEANNETTE P. MONTISANO
56 Willow Street
Accountant *Jen*
Traffic Squad; Junior Prom Committee; Student Council 1, 2, 3; Class Play Committee; Football Dance Committee; Snowball Dance Committee; Senior Musicale.
Tiny, trim and comely, Jeannette is a mountain of energy and school spirit.
Favorite Song: *Someday.*

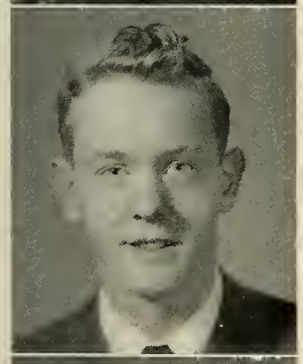

JOSEPH E. MORRISSEY
28 Monroe Street
Mechanic *Snuffy*
Sophomore Party Committee; Junior Prom Committee; Intra-Mural Basketball 1, 2, 3; Senior Musicale.
An "Abel" man, you ought to see him when he's all dolled up—'Snuff said.
Favorite Song: *Someday.*

MARY JANE MURPHY
169 Railroad Avenue
Office Worker *Murph*
Sophomore Party Committee; Junior Prom Committee; Class Day; Basketball 1, 2, 3; Ticket Seller 1, 2, 3; Archery 1, 2, 3; Class Play Committee; Football Dance Committee; Photography Club; Heart Hop Committee; Senior Musicale.
A gay and festive personality, as vivacious and spirited as her striking red hair implies.
Favorite Song: *'Till Then.*

JOYCE OLINDA NATOLI
262 Lenox Street
Telephone Operator *Joy*
Sophomore Party Committee; Junior Prom Committee; Class Day '49; Ticket Seller 1, 2, 3; Hilltop Highlights; Heart Hop Committee; Senior Musicale.
We envy her excellent dancing ability and her lively and carefree disposition.
Favorite Song: *There's No Tomorrow.*

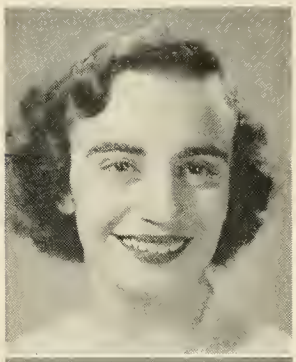

JULIE ERNESTINE O'BRIEN
77 Monroe Street
Stenographer *Julie*
Class Ring Committee; Yearbook Committee; Football Dance Committee; Snowball Dance Committee; Heart Hop Committee; Senior Musicale.
So sweet and cute, so very nice, Julie is a darling girl.
Favorite Song: *Don't Cry, Joe.*

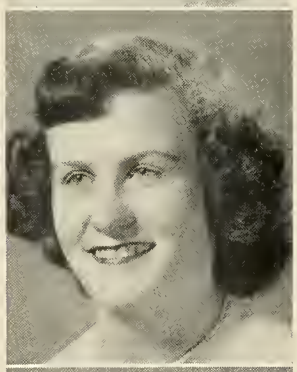

ROBERT M. O'CONNOR
29 Rock Street
Mechanic *Okie*
Junior Prom Committee; Intra-Mural Basketball 1; Football 3; Senior Council; Heart Hop Committee; Senior Musicale.
Tall, dark, broad-shouldered, well-favored, trimly attired; he attracts many a feminine glance.
Favorite Song: *Some Enchanted Evening.*

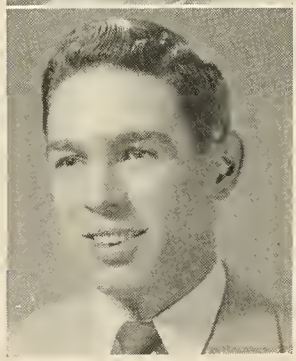

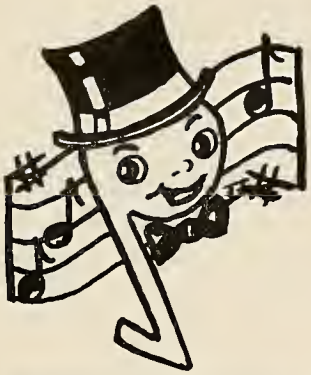

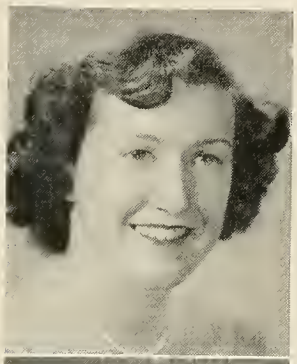

THERESA O'DONNELL
95 Washington Street
Telephone Operator *Dolly*
Christmas Sale; Peabody Co-operative; Class Picnic; Senior Musicale.
Courteous and considerate; competent and co-operative.
Favorite Song: *I Can Dream Can't I?*

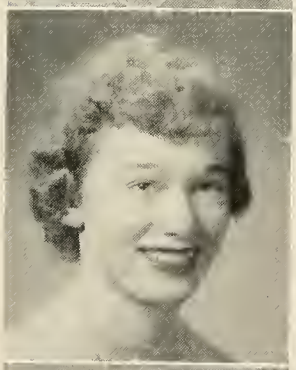

LILLIAN M. OELSCHLAGEL
48 Oak Road
Teacher *Lil*
Sophomore Party Committee; Junior Prom Committee; Class Day '49; Basketball; Archery 1; Class Play Committee; Yearbook Committee; Heart Hop Committee; Senior Musicale.
A comely blonde with an infectious giggle, full of life.
Favorite Song: *Again.*

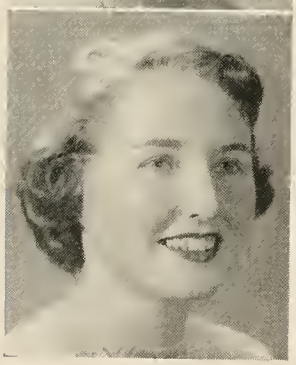

MARGARET O'GORMAN
46 Irving Street
Court Stenographer *Peggy*
Sophomore Party Committee; Junior Prom Committee; Class Day '49; Class Play Committee; Heatt Hop Committee; Senior Musicale.
Her sweet, sincere and slightly shy manner, attracts and intrigues.
Favorite Song: *It's Too Soon To Know.*

PATRICIA O'GRADY
53 Earle Street
Buyer, Dress Fashions *Patty*
Traffic Squad; Sophomore Party Committee; Girls' State; Assembly Committee; Class Will; Class Play Prompter; Senior Musicale.
A meticulous and stylish dresser, ranking high as a scholar; a social success.
Favorite Song: *Blue Moon.*

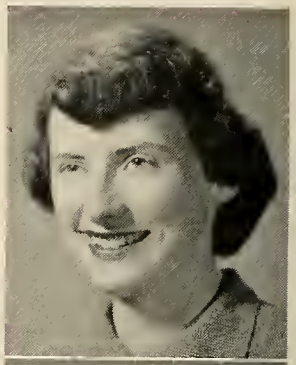

JEAN OLIVER
11 Maple Street
Secretary
Junior Prom Committee; Senior Musical; Seniot Play Committee; Heart Hop Committee; Senior Musicale.
A tall and tranquil blonde, she is easy-tempered and ingenuous.
Favorite Song: *Who'll Be The Next One?*

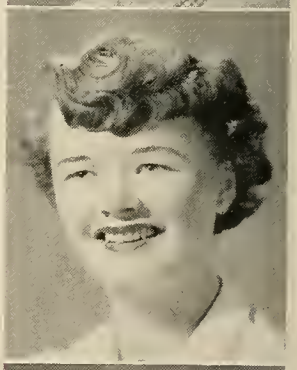

PATRICIA E. PACKARD
244 Nahatan Street
Art Teacher *Pep*
Sophomore Party Committee; Junior Prom Committee; Class Day '49; Class Play Committee; Usherette for Senior Play; Sophomore Assembly Committee; Teachers' Tea; Yearbook Committee; Senior Musicale.
Merry but wise, a competent and skilled artist; her never ending good humour helps to keep us happy.
Favorite Song: *Slaughter On Tenth Avenue.*

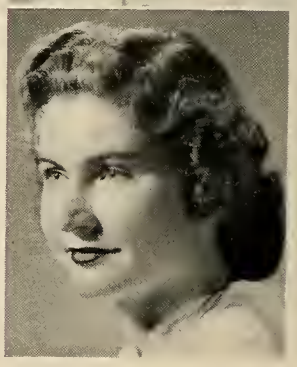

NANCY JEAN PEARSON
32 Brookfield Road
Nurse *Nance*
Traffic Squad; Sophomore Party Committee; Junior Prom Committee; Class Day '49; Student Council 1; Class Play Cast; Assembly Committee; Class Officer 1; Football Dance Committee; Miss Nicholson Fund Committee; Heart Hop Committee; Senior Musicale.
Nancy with the smiling face—she moves in beauty and walks like a queen.
Favorite Song: *Because.*

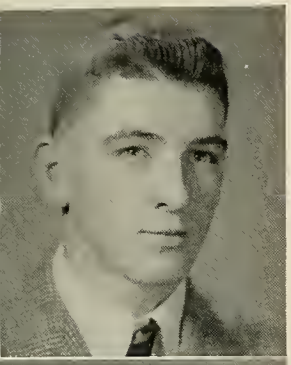

JOSEPH THOMAS PEATTIE
13 Dean Street
Priest *Joe*
Traffic Squad; Intra-Mural Basketball 1; Basketball 1; Student Council 2, President 3; Football Dance Committee; Heart Hop Committee; Senior Musicale; Class Ring Committee.
Staunch and true, his high principles and earnest leadership have won the respect and admiration of us all.
Favorite Song: *Stardust.*

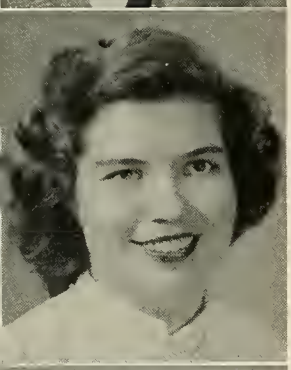

SHIRLEY ARLENE PHILLIPS
97 Oak Street
General Office Worker *Shirl*
Christmas Sale; Peabody Co-operative; Hallowe'en Party; Senior Musicale.
Dark-haired Shirl is quiet and demure.
Favorite Song: *Beautiful Dreamer.*

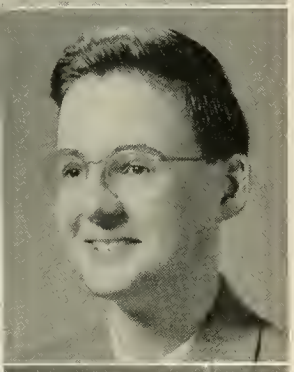

JOHN N. PIERCE
206 Vernon Street
Research Electronics Eng. *Proj*
Class Day '49; Class Day Committee; Class Play Cast; Graduation Usher '49; Projection Club; Senior Musicale.
An astute and profound thinker, an electrical genius—look out Einstein, here he comes.
Favorite Song: *Toreador Song.*

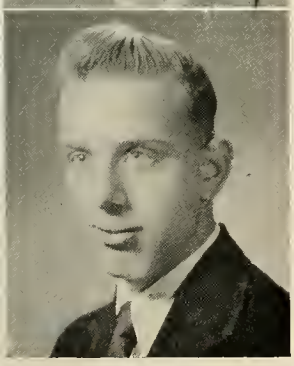

PAUL PIRAINO
207 Winslow Avenue
Engineer *Pauly*
Junior Prom Committee; Intra-Mural Basketball 1, 2, 3; Basketball 1, 2, 3; Football 1, 2, 3; J. V. Football Captain; Graduation Usher '49; Class Officer 2; Projection Club; Senior Musicale.
Shrewd and sensible, quick in trig; a football warrior,—a good man to have on your side.
Favorite Song: *'Till Then.*

CARMEN PORAZZO
14 Meadow Street
Mechanic *Junie*
Debating Club 1; Red Cross Workshop; Intra-Mural Basketball 1, 2; Basketball 3; Outdoor Track 1; Indoor Track 1; Football 3; Golf 1, 2; Photography Club; Senior Musicale.
Always in a hurry but who knows where? The terror of the gas pump; a favorite with the gang, he likes to heckle the girls.
Favorite Song: *Blue Moon.*

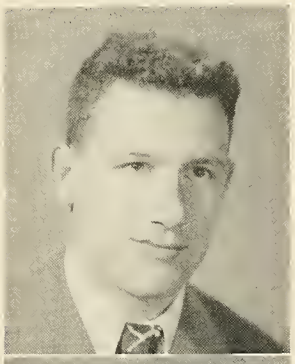

RUSSELL POTHIER
161 Bond Street
Physical Ed. Director *Russ*
Sophomore Party Committee; Junior Prom Committee; Class Day '49, Hockey 1, 2, 3; Student Council 2; Yearbook Committee; Assembly Committee; Orchestra 1, 2, 3; Band 1, 2, 3; Baseball 1, 2, 3; Senior Musicale.
A quizzical grin, ready with the repartee; a whiz on the trumpet and a ready man with a hockey stick.
Favorite Song: *I Can Dream Can't I?*

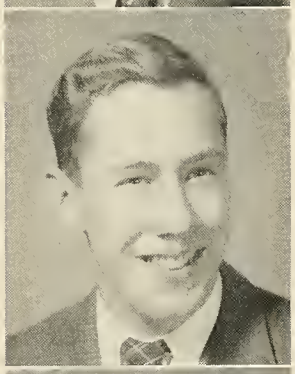

DOROTHY PUNGITORE
27 Cross Street
Music Supervisor *Dot*
Sophomore Party Committee; Junior Prom Committee; Class Day '49; Orchestra 1, 2, 3; Band 1, 2, 3; Sophomore Assembly; Home Room Representative; Senior Council; Band Drive; Heart Hop Committee; Senior Musicale.
An attractive, dark-haired girl, musically-minded, a good student with a commendable character.
Favorite Song: *Stardust.*

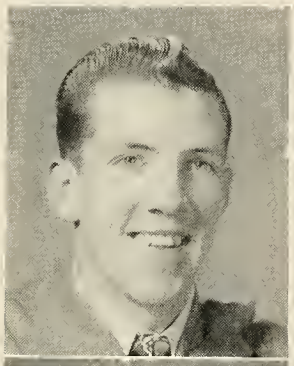

BERNARD F. REDIHAN, JR.
39 Davis Avenue
Veterinarian *Bernie*
Class Officer 3; Senior Council; Heart Hop Committee; Senior Musicale.
A widely-traveled lad with an impassive expression; nothing surprises him; he plays the field.
Favorite Song: *Moonlight Serenade.*

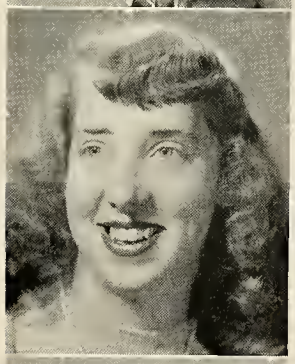

GLORIA ELAINE REDIHAN
39 Davis Avenue
Physical Ed. Teacher *Glo*
Junior Prom Committee; Class Day '49; Basketball 2; Class Play Committee; Hilltop Highlights; Junior Prom Usherette; Heart Hop Committee; Senior Musicale.
A big-eyed blonde, apt and able, a bonnie lassie.
Favorite Song: *Stardust.*

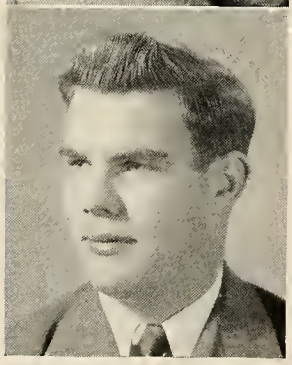

CARLETON REGAN
159 Cottage Street
Mechanic *Sam*
Heart Hop Committee; Senior Musicale.
Self-contained and unpredictable, always sprucely attired; he's a mechanical marvel and a movie magnate (magnet?).
Favorite Song: *Jealous Heart.*

WILLIAM FRANCIS ROGERS
121 East Cross Street
Engineer *Red Light*
Sophomore Party Committee; Junior Prom Committee; Intra-Mural Basketball 1, 2, 3; Hockey 1, 2, 3; Football 2; Graduation Usher '49; Senior Musicale.
Calm in the crises, a super-goalie; he lends his presence to the class-room but refuses to let it ruffle him.
Favorite Song: *Someday.*

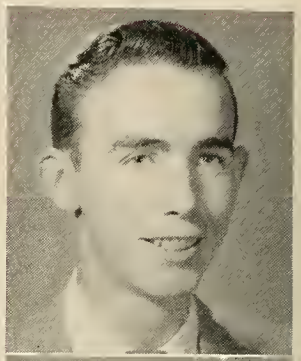

ROBERT A. ROMBOLA
115 Chapel Street
Millionaire *Rudy*
Sophomore Party Committee; Intra-Mural Basketball 1, 2, 3; Football 1, 2; Student Council 3; Class Play Cast; Yearbook Cartoon Editor; Class Prophecy; Senior Musicale.
Jolly is as jolly does; this curly-headed "papa" of our "Junior Miss" and clever cartoonist for our Tiot book is a fancy-free enthusiast of the "sport of kings."
Favorite Song: *Goodbye, Little Darling, Goodbye.*

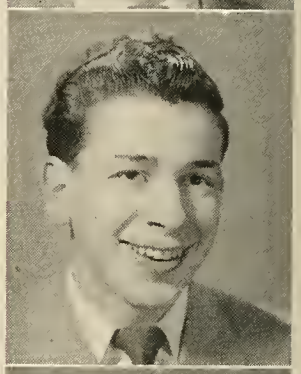

WILLIAM E. RUSSELL, III
28 Everett Avenue
Airman *Arbuckle*
Sophomore Party Committee; Junior Prom Committee; Class Day '49; Football 1; Orchestra 1, 2, 3; Band 1, 2; Heart Hop Committee; Senior Musicale.
Handsome, with a smile that makes the girls melt, Bill has an easy-going and likable manner.
Favorite Song: *Somehow.*

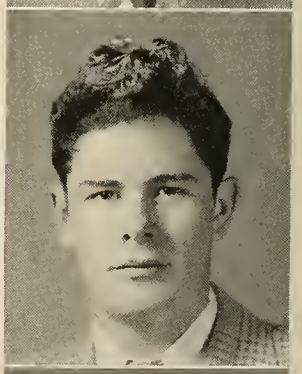

JOHN RYAN
23 Cleveland Street
Store Owner *Boney*
Intra-Mural Basketball 3; Baseball 1, 2, 3; Senior Musicale.
Easy going, an enviable disposition; a capable outfielder.
Favorite Song: *Someday.*

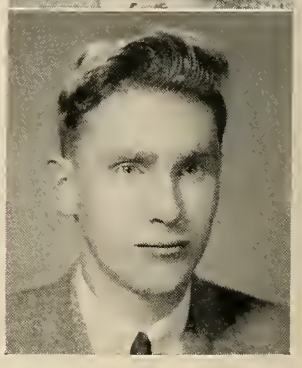

MARGARET ANN RYAN
398 Winter Street
Office Worker *Peggi*
Christmas Sale; Peabody Co-operative; Senior Musicale.
Blonde and blue-eyed, Peggi has a blithe and breezy personality.
Favorite Song: *I Can Dream, Can't I?*

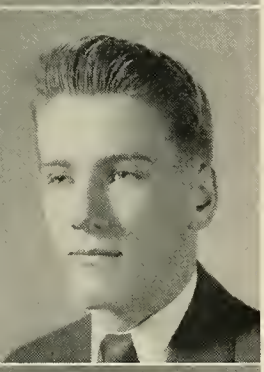

ROBERT SAGER
96 Lincoln Street
Hotel Manager *Bob*
Traffic Squad; Sophomore Party Committee; Class Day '49; Intra-Mural Basketball 1; Basketball 1; Football Programs; Class Play Committee; Graduation Usher '49; Advertising Co-editor, Yearbook; Class Gifts; Heart Hop Committee; Senior Musicale.
The clean-cut, straight-forward young American; handsome, witty, resourceful, dependable.
Favorite Song: *Body And Soul.*

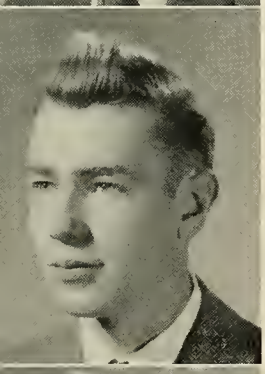

DONALD V. SANDBLOM
71 Walnut Avenue
Accountant *Duck*
Indoor Track 2; Senior Musicale; Projection Club; Senior Council.
Genial, courteous, fond of the great outdoors, a subtle sense of humor.
Favorite Song: *The Old Master Painter.*

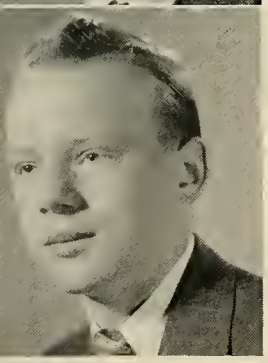

PHILIP RUSSELL SAYRE
214 Nichols Street
Chemical Engineer *Phil*
Debating Club 1, 2; Sophomore Party Committee; Class Day '49; Intra-Mural Basketball 1; Student Council; Class Play Cast; Graduation Usher '49; Golf 1; Senior Musicale.
Possessing an exalted intellectual power, this man of the world is ambitious and confident.
Favorite Song: *Vous Oubliez Votre Cheval.*

MARLENE SCHAIER
45 Berwick Place
Dental Hygienist *Snookie*
Sophomore Party Committee; Junior Prom Committee; Class Day '49; Tennis 1; Class Play Committee; Yearbook Committee; Heart Hop Committee; Senior Musicale.
Very sweet and cute, with flashing dimples; all the girls are her friends, and all the boys her admirers.
Favorite Song: *Stardust.*

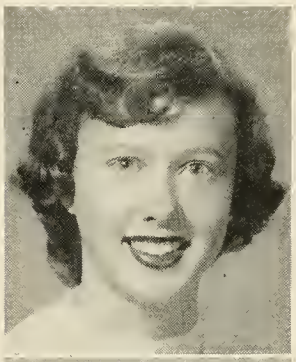

CATHERINE L'DORA SCULLY
59 Curve Street
Pastry Cook *Kay*
Christmas Sale; Usher Open House; Christmas Tea; Step Party; Peabody Co-operative; Class Officer 3; Peabody Prom; Thanksgiving Party Committee; Peabody Glee Club; Senior Musicale.
Small and dark, the least little thing arouses her giggles.
Favorite Song: *I Can Dream, Can't I?*

PAUL ROBERT SEERY
12 Monroe Street
Singer *Bubsy*
Debating Club 1; Intra-Mural Basketball 1; Class Play Cast; Baseball 1; Heart Hop Committee; Senior Musicale.
He's impetuous and capricious; we'll never forget him as the singing messenger in our play.
Favorite Song: *My Happiness.*

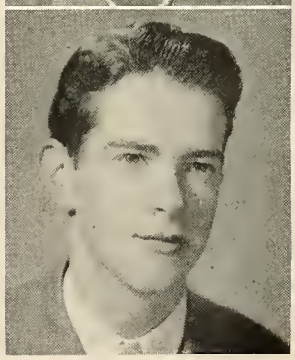

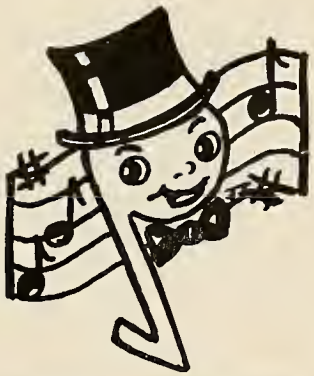

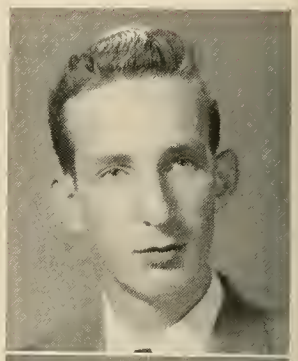

JOHN WILLIAM SKRICKI
34 Austin Street
Engineer *Squeaky*
Electronics Club; Senior Musicale.
Sedate, level-headed, keeps his own counsel, an earnest student.
Favorite Song: *Racing With The Moon.*

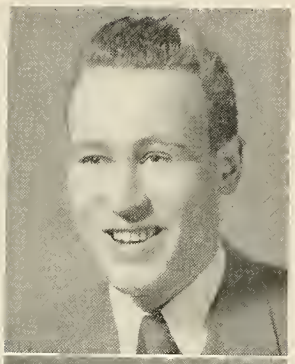

WALTER F. SHACKLEY
276 Summer Street
Sailor *Don Eagle*
Baskerball 1, 2, 3, Captain 3; Senior Musicale.
One popular guy who rates all the admiration he gets; a terrific basketball player.
Favorite Song: *I'm The Lonesomest Gal In Town.*

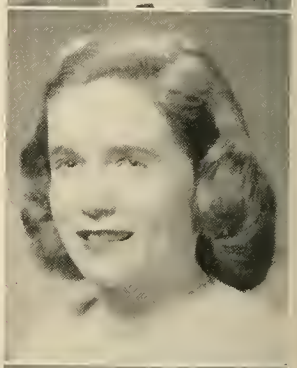

CLAIRE FLORENCE SLANEY
11 Concord Avenue
Marriage
Sophomore Party Committee; Class Day '49; Basketball 2; Ticker Seller 3; Class Play Cast; Photography Club; Heart Hop Committee; Senior Musicale.
Alert and argumentative, chatty and chummy, Claire was an excellent "Judy," the leading lady in our play.
Favorite Song: *Whispering Hope.*

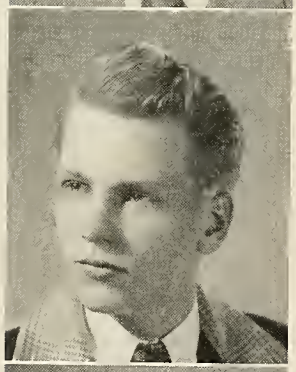

RICHARD J. SHALOWSKI
22 Highview Street
Artist, Illustrator *Box*
Senior Musicale.
Excitable, boisterous, independent; he fears no man; a clever artist.
Favorite Song: *Open The Door, Richard.*

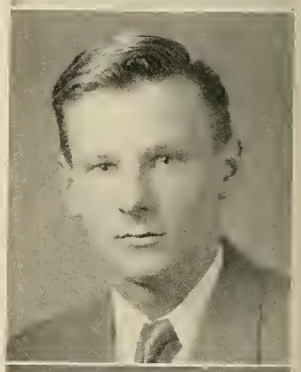

WILLIAM SLANEY
20 Oolah Avenue
Machinist *Bill*
Football 1, 2, 3; Basketball 1; Intra-Mural Basketball 1, 2; Senior Musicale.
Small and scrappy, a pocket-size Hercules, quick-tempered, quick-moving.
Favorite Song: *Blue Moon.*

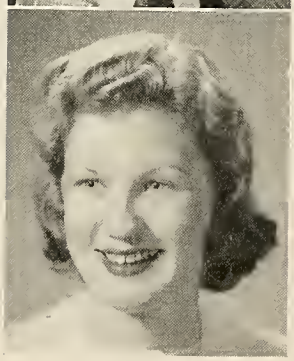

VIVIAN JOYCE SIEGMUND
30 Saunders Road
Cake Decorator *Jay*
Christmas Sale; Open House; Christmas Tea; Step Party; Peabody Co-operative 2; Class Picnic; Peabody Sale and Tea; Peabody Prom; Thanksgiving Party Committee; Peabody Glee Club; Chairman Decorating Committee; Peabody Skits; Senior Musicale.
A fair-haired, dignified young lady, graceful and soft-spoken.
Favorite Song: *Whispering Hope.*

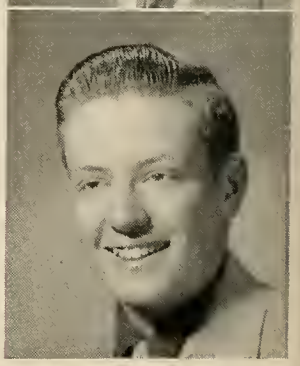

JAMES SMITH
52 Chapel Street
Commercial Artist *Jimmy*
Senior Musicale.
This new-comer from sunny California has a nice smile and a friendly manner. He is a gifted artist who hopes to capitalize on this talent.
Favorite Song: *Blue Moon.*

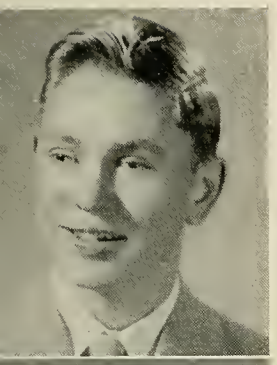

JOHN B STADALNICK
40½ Savin Avenue
Plumber *Stud*
Sophomore Party Committee; Intra-Mural Basketball 1; Outdoor Track 2, 3; Indoor Track 2, 3; J. V. Football; Baseball 2, 3; Projection Club; Photogtaphy Club; Senior Musicale.
Stud is a follower of sports, a knight of the paper routes; amiable and likable, but allergic to the gender feminine.
Favorite Song: *Someday.*

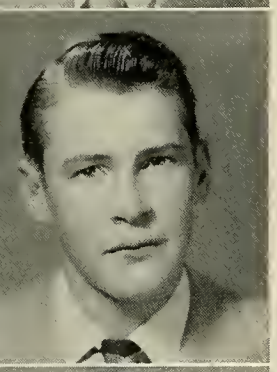

ROBERT STAPLETON
11 Grant Avenue
Radio and Television
Stubby
Sophomore Party Committee; Class Day '49; Intra-Mural Basketball 1; Football 1; Class Play Cast; Snowball Dance Committee, Heart Hop Committee; Senior Musicale.
Handsome member of a handsome family, he has that gleam in his eye; the girls follow him as if he were the Pied Piper.
Favorite Song: *Don't Cry, Joe.*

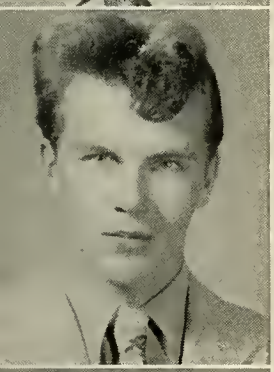

HENRY STATKIEWICZ
493 Pleasant Stteet
Navy *Stacky*
Intra-Mural Basketball 1, 2, 3; Football 1, 2, 3, Co-Captain 3; Senior Musicale.
The athletic type, except when Smokers' Bluff intervenes; his blonde good looks have attracted a mighty pretty cheerleader.
Favorite Song:

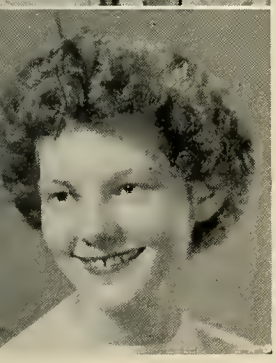

DOROTHY STEPANOWICH
427 Pleasant Street
Accountant *Dottie*
Co-Editor-in-Chief, Yearbook; Class Officer, Secretary 1, 2, 3; Traffic Squad; Sophomore Party Committee; Junior Prom Committee; Class Day '49; Hilltop High-lights; Football Dance Committee; Snowball Dance Committee; Usherette at Seniot Play; Football Progtams; Senior Council; Student Council 2; Heart Hop Committee; Senior Musicale.
Able, attractive, resourceful, reliable, popular, pretty . . . we could use a million complimentary adjectives to describe Dottie; she's 1950's proudest boast.
Favorite Song: *Tonight We Love.*

ELAINE M. SULLIVAN
60 Florence Avenue
Nurse *Sul*
Traffic Squad; Sophomore Party Committee; Junior Prom Committee; Basketball 1, 2, 3; Ticket Seller 2, 3; Archery 1; Class Play Committee; Snowball Dance Committee; Photography Club; Heart Hop Committee; Senior Musicale.
Persevering and energetic, pleasant and reliable, she rates high in our esteem.
Favotite Song: *Some Enchanted Evening.*

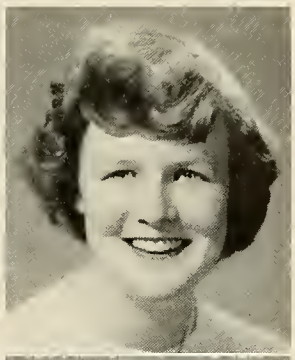

JOYCE SURETTE
486 Washington Street
Nurse *Joey*
Junior Prom Committee; Basketball 2, 3; Football Progtams; Class Play Committee; Open House at Peabody School; Peabody Prom; Christmas Sale; Heart Hop Committee; Senior Musicale; Yearbook Committee.
Artistic and amiable, a many-faceted personality, Joyce has the ability to go far.
Favorite Song: *Because.*

THELMA R. SYLVESTER
45 East Monroe Street
Dental Hygienist
Traffic Squad; Sophomore Party Committee; Junior Prom Committee; Class Day '49; Basketball; 1; Football Program; Ticket Sellet 3; Class Play Committee; Yearbook Committee; Ushetette at Senior Play; Snowball Dance Committee; Heart Hop Committee; Senior Musicale.
Lovely features, poised and popular, she is ambitious and enthusiastic, a co-operative co-worker.
Favorite Song: *Forever And Ever.*

GEORGE TARUTIS
26 Sturtevant Avenue
Radio and Electronics *Georgie*
Technician
Sophomore Party Committee; Intta-Mutal Basketball 1; Student Council 2; Orchestra 1, 2, 3; Band 1; Football Dance Committee 2; Seniot Musicale.
Sincere and candid, hard-working and trustworthy; if you want anything done right, let George do it.
Favorite Song: *Alone.*

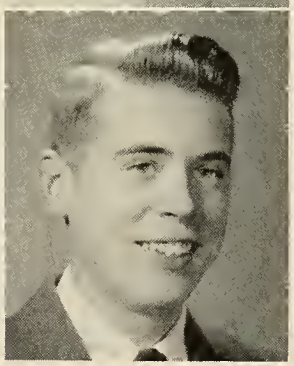

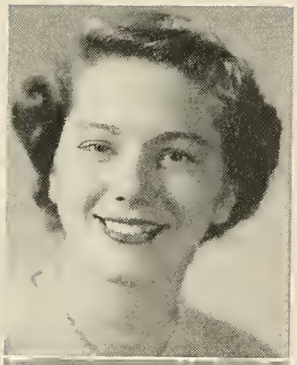

BARBARA TAUBER
32 Earle Street
Gym Teacher *Patches*
Junior Prom Committee; Senior Prom Committee; Class Day '49; Basketball 2, 3, Captain; Football Progtams; Archery 1, 2, 3; Class Play Committee; Yearbook Committee; Heart Hop Committee; Senior Musicale; Senior Council.
Famous for her poetry and puns, she's an active basketeer, jovial and friendly.
Favorite Song: *I'm In The Mood For Love.*

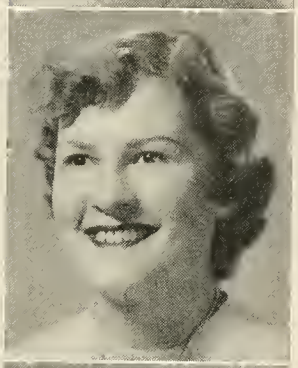

EUNICE TAYLOR
22 Andrews Street
Medical Sectetaty *Trixie*
Sophomore Party Committee; Junior Prom; Basketball 2; Archery 2; Ticket Seller; Senior Play Committee '49; White Elephant Sale; Class Officer; Peabody Co-operative; Chtistmas Sale; Senior Musicale.
Her effervescent personality and merry disposition add many gay moments to class routine.
Favorite Song: *Serenade Of The Bells.*

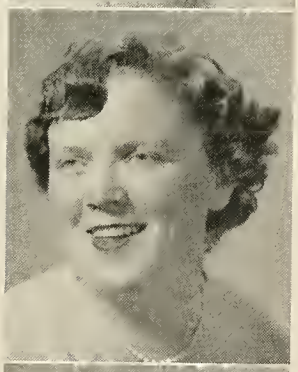

JOANNE THAYER
10 Plimpton Avenue
Retailer *Jo*
Christmas Sale 1, 2, 3; Fashion Show 1, 2, 3; Open House 1, 2, 3; Chtistmas Tea 1, 2, 3; Step Patty 1, 3; Class Picnic 1, 2, 3; Peabody Sale and Tea 1, 2, 3; Peabody Prom 1, 3; Thanksgiving Party Committee 1, 3; Christmas Patty 3; Senior Musicale.
With a mischievous gleam in her eyes, this vigorous red-head is unruffled by worry.
Favorite Song: *Blueberry Hill.*

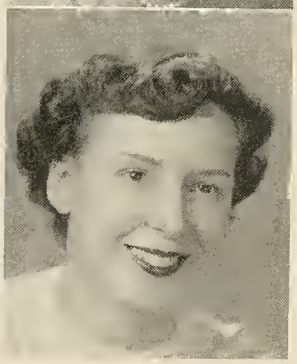

GENEVIEVE TOMERSHEA
14 Hartford Street
Clothes Designer *Gene*
Christmas Sale; Fashion Show; Open House; Christmas Tea; Step Party; Class Picnic; Peabody Sale and Tea; Thanksgiving Party Committee; Football Dance 1, 2; Ticket Seller; Snowball Dance Committee; Senior Musicale.
Tall and poised, she is a skilled, painstaking artist and a talented singer.
Favorite Song: *Blueberry Hill.*

HELEN TRUDEAU
44 Geotge Stteet
Food Researcher *Chris*
Christmas Sale; Open House; Christmas Tea; Step Party; Peabody Co-operative; Class Picnic; Peabody Sale and Tea; Peabody Prom; Thanksgiving Party Committee; Senior Musicale.
Staunch and true; everybody's friend.
Favorite Song: *Johnson Rag.*

BARBARA ANN VESCIO
143 Winslow Avenue
Secretary *Barbie*
Sophomore Party Committee; Junior Prom Committee; Ticket Seller 1, 2, 3; Archery 3; Class Play Committee; Yeatbook Committee; Heatt Hop Committee; Senior Musicale.
Dark-eyed with a heart-shaped face; she is easy going, agreeable and friendly.
Favorite Song: *Deep Purple.*

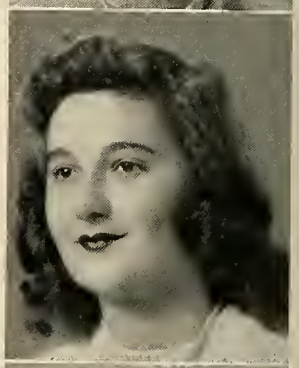

THOMAS WALKER
119 Lincoln Street
Machinist *Dooge*
Seniot Musicale.
A hot-rod fanatic, his early morning hours do not interfere with his night life.
Favorite Song: *Blueberry Hill.*

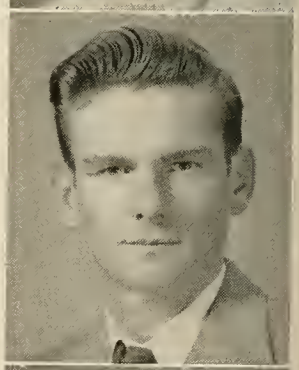

EDNA WALSH
37 Cross Stteet
Nurse *Edie*
Sophomore Party Committee; Class Day '49; Tennis 3; Ticket Seller 2, 3; Class Play Committee; Senior Musicale.
Quietly efficient, keenly observant, Edna is gentle and wise.
Favorite Song: *Jealous Heart.*

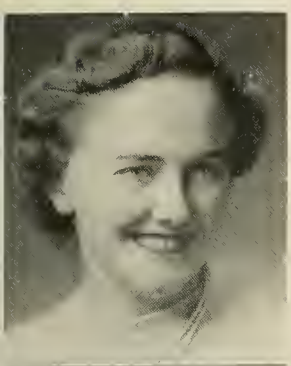

JANE THERESA WALSH
5 Prospect Avenue
Secretary *Bridget*
Traffic Squad; Sophomore Party Committee; Junior Prom Committee; Class Day '49; Basketball 1, 2, 3; Archery 1, 2, 3; Class Play Committee; Assembly Committee; Football Dance Committee; Snowball Dance Committee; Heart Hop Committee; Senior Musicale.
Attractive and pleasant, gay and witty, an active athlete; "Bridget" is a 1950 colleen.
Favorite Song: *Clancy Lowered The Boom.*

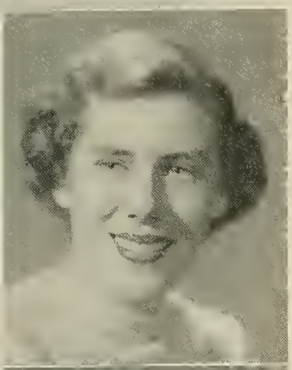

ELIZABETH WARNICK
63 Strafford Road
Cafeteria Manager *Eba*
Christmas Sale; Open House; Christmas Tea; Step Party; Class Picnic; Peabody Sale and Tea; Peabody Prom; Thanksgiving Party Committee; Peabody Skits; Senior Musicale.
A competent girl, "Liz" is dynamic and out-spoken.
Favorite Song: *Jealous Heart.*

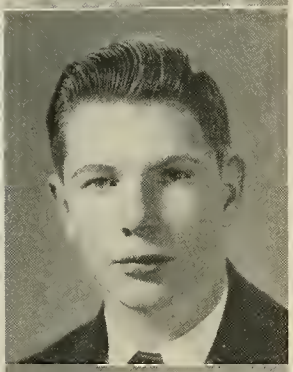

EDWARD ALLAN WEBBER
4 Andrew Street
Machinist *Teddy*
Hockey Manager 3; Football 1; Senior Musicale.
Ted manages our hockey team with dispatch and finesse; he's always on the spot when needed.
Favorite Song: *Lucky Old Sun.*

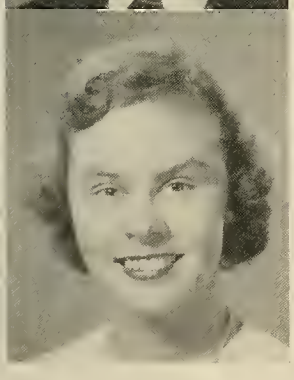

CONSTANCE WEISUL
21 Hoyle Street
Teacher *Connie*
Traffic Squad; Sophomore Party Committee; Junior Prom Committee; Basketball 2; Tennis 1, 3; Ticket Seller 2, 3; Archery 1; Student Council 3; Class Play Committee; Senior Musicale; Yearbook Committee; Class Officer 1, 3; Football Dance Committee; Class Prophecy; Heart Hop Committee; Senior Council.
Delightful dimples, teasing eyes, and a sweet manner; she has many interests and excels in all of them.
Favorite Song: *As You Desire Me.*

HARRIET WELLES
17 Cypress Street
Physiotherapist *Hatchet*
Traffic Squad; Sophomore Party Committee; Junior Prom Committee; Senior Prom Committee; Class Day '49; Basketball; Tennis 2, 3; Class Play Committee; Yearbook Committee; Election Committee; Senior Musicale.
A dark, serene beauty who handles herself expertly in all situations. Harriet is without a doubt, one of 1950's outstanding leaders.
Favorite Song: *Moonlight Bay.*

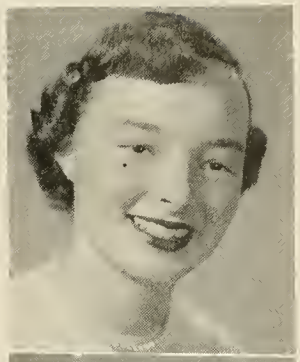

JOSEPH ROBERT WENZEL
46 Chapel Street
Chef *Joe*
Junior Prom Committee; Football Programs; Co-Editor of Circulation, Yearbook; Graduation Usher '49; Senior Musicale.
A nice dresser and a nicer fellow; he has a vigorous personality and a teasing wit.
Favorite Song: *Orchids In The Moonlight.*

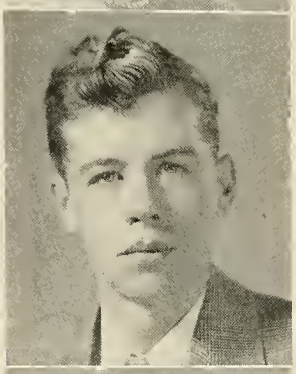

EDWIN WOJDAG
22 Hillside Avenue
Machinist *Eddie*
Intra-Mural Basketball 1, 2, 3; Basketball 2; Football 3; Senior Musicale.
A firearms enthusiast, his prowess as a hunter is well-known; he has a keen wit, too.
Favorite Song: *The Old Master Painter.*

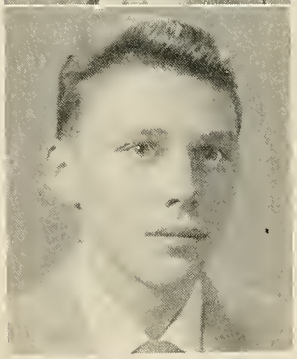

Sharps

JOHN • DOT

MOST LIKELY TO SUCCEED

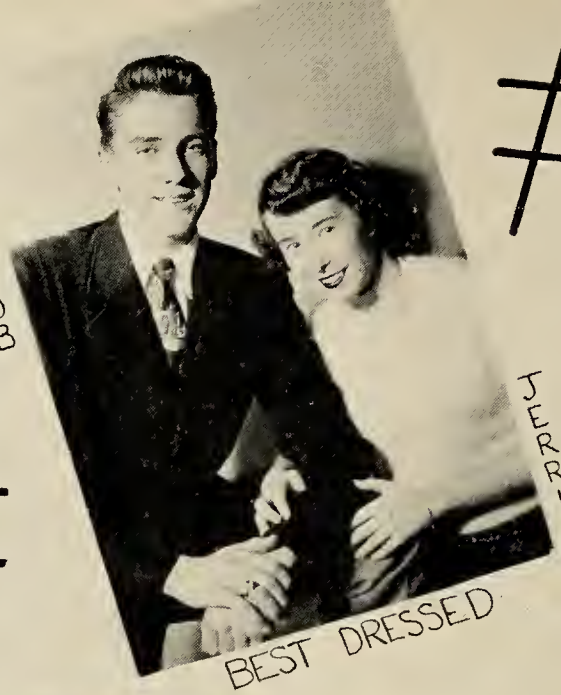

BOB

JERRI

BEST DRESSED

SNOOKY • JOE

CUTEST

DOTTY • JOE

BEST LOOKING

DOT • FRANK

ACE ACCOMPLISHERS

BUZZER • BARBS

BEST N

JOHN • JEAN • JOHN

MOST STUDIOU

MOST ATHLETIC

DOT • DOUG

JERRI RUSS

CLASS FLIRTS

MOST ARTISTIC

HELEN • BOB • BILLY • JOYCE

# of 1950

MOST POPULAR

FRANK • LIZ

BEST DANCERS

MARGIE • CLINKER

BETSY • MORT • LIL

DOT • FRANK • DOT

MOST VERSATILE

GUS • RUTH • MARGIE

RED

MOST HUMOROUS

MOST MUSICAL

FRENCH III

MATH IV

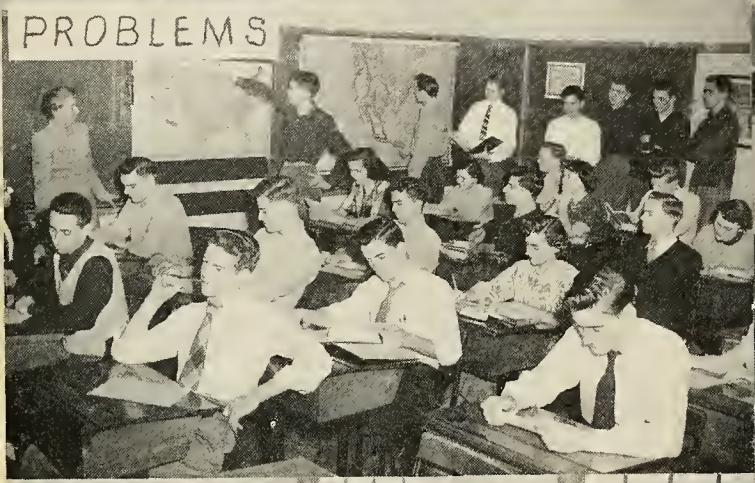
PROBLEMS

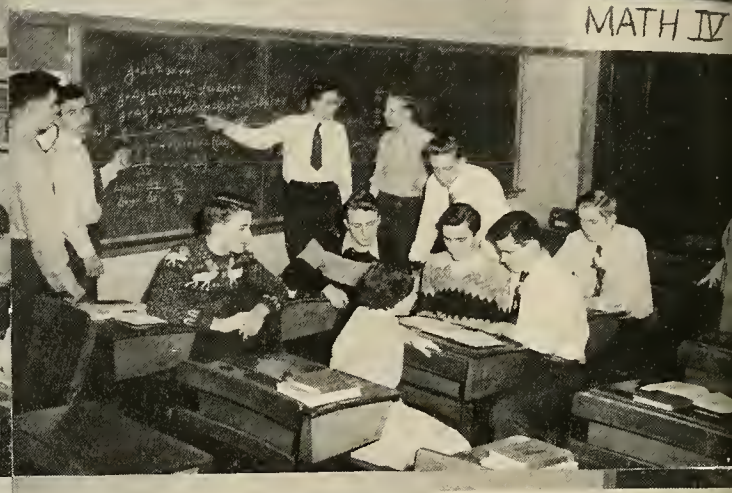
BUSINESS MATH

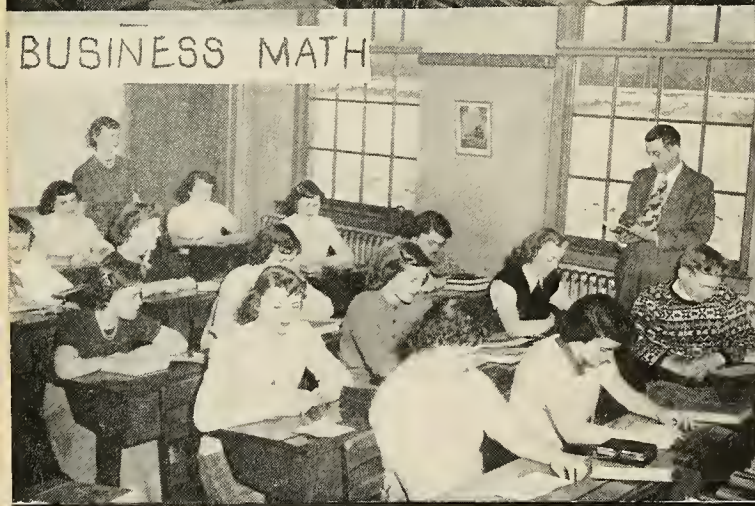
REVIEW MATH

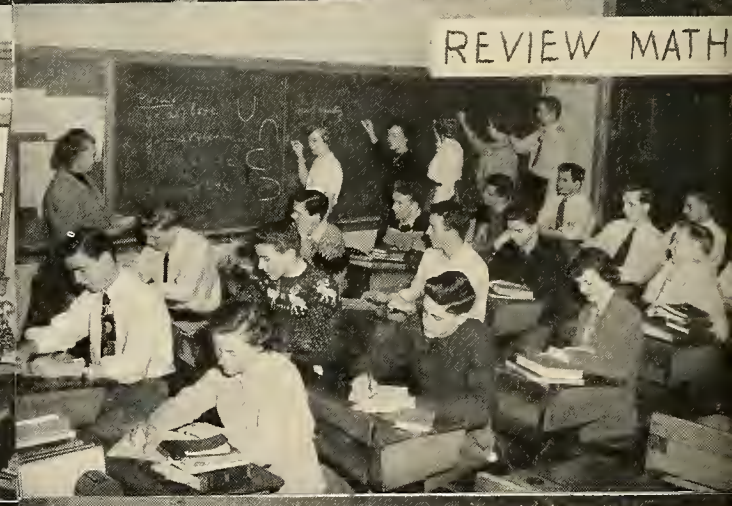
CALISTHENICS

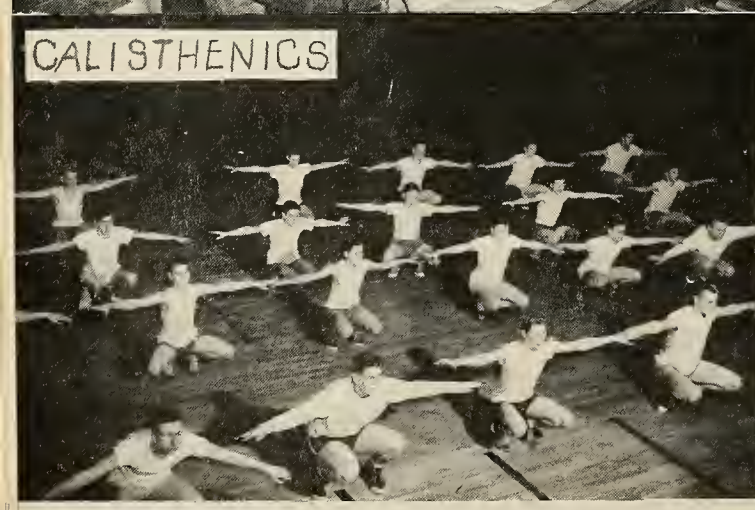
WOODWORK

SENIOR SAGES

JEJ
PEABODY

PEABODY FACULTY

Miss Blanche L. Marcionette
Director

Miss Marjorie E. McCready
Shorthand, Typewriting, Filing
Business Arithmetic
Review of English Essentials
Guidance, Visual Aids

Mrs. Helen G. Beardsell
Related Science
Visual Aids, Junior Adviser

Miss Mary Pacheco
Elementary Sewing
Children's Clothing and Stitchery

Mrs. M. Adele Marcoux
Commercial Foods Program
Cafeteria and Tea Room
Management

Miss Veronica R. Simpson
Trade Dressmaking
Sophomore Adviser

Miss Bertha Bechunas
School Secretary

PEABODY FACULTY

Mrs. Helene Goepner
Social Studies
Guidance

Miss Ruth L. Page
Art Instruction

Mrs. Lucile Coite
Bakery and Catering
Student Co-operative Sponsor
Junior Red Cross

Miss Veronica Riley
English
Senior Adviser

Miss Rose H. Morrison
Office Machines, Record Keeping
Occupational Information
Business Principles
Student Co-operative Sponsor

Miss Bertha Tarallo
Beauty Culture

Mrs. Myra L. Davis
Handloom Weaving

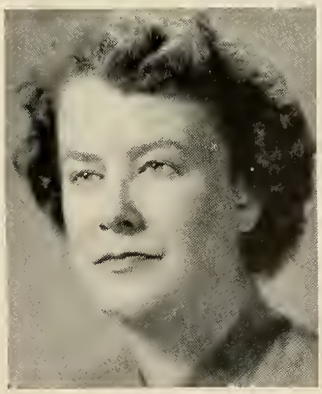

Mrs. Dorothy D. Weeks
Related Mathematics
Merchandising Instruction

PEABODY CO-OPERATIVE ASSOCIATION

Back Row: Mrs. Coite, Burton, Sherman, Fournier, Mumblow, Johansson, Webster, Knoll, Miss Morrison
Front Row: Hamlin, Scully, Frost, Hennessey, Taylor, Warnick, Cole

"Happy Times"

At last the day has come for us to pass through the pages of memories which we have made during the senior year of our high school education.

In September, to start the year off with a "bang," we had our annual School Picnic at Rocky Woods Reservation, where we played baseball, ran relay races, and took a long hike to work up an appetite, which of course, some of us probably did not have to stimulate at all.

In October, the Hallowe'en Party was a gala occasion. We had quite a novel time. The entertainment featured Eunice Taylor as a fortune teller, Catherine Scully as her pet black cat, and Miss Pacheco as a colorful gypsy. Each department presented a short skit. The most original, that of the Dressmaking Department, received first prize.

In November, our traditional White Elephant Sale was held, at which time everyone had a chance to purchase interesting and unusual articles. The sale, sponsored by the Student Co-operative Association, was very successful. A delicious Thanksgiving dinner followed.

With the co-operation of one and all, in December we tackled our next job, the Christmas Tea and Sale, when we all had a chance to display our handiwork for sale.

One of the biggest highlights of the year was the technicolor motion pictures which were taken of all the departments in the school, showing the activities of a regular school day Of course, this wasn't any Hollywood production, but at least *we* felt we were *stars*.

Next, in March, we had our Parents' Night. A group of the girls volunteered to sing as a chorus under the direction of Miss Riley. That night, in seeing the Peabody motion pictures, our parents probably saw us for the first time as glamorous and practical workers.

April brought with it our annual spring Prom.

Open House was held in May and was attended by the general public. As usual, it was a big success.

Here we are at last, in June, with our "Step Party" and Class Day exercises in sight and, wonder of wonders, graduation directly ahead. We can now look forward to employment in our field of training and to joining the new Alumnae Association which offers us a splendid opportunity for continuing our relationship with our fellow graduates and with the School.

E. T.

Peabody Prizes

Opposite: Doris Clancy—best-dressed
—best-looking
Priscilla Fournier—best student
—most likely to succeed
Mary Hennessey, ace accomplisher
Eunice Taylor, most popular

BUSINESS TRAINING

DRESSMAKING

BEAUTY CULTURE

WEAVING

COOKING

BAKING

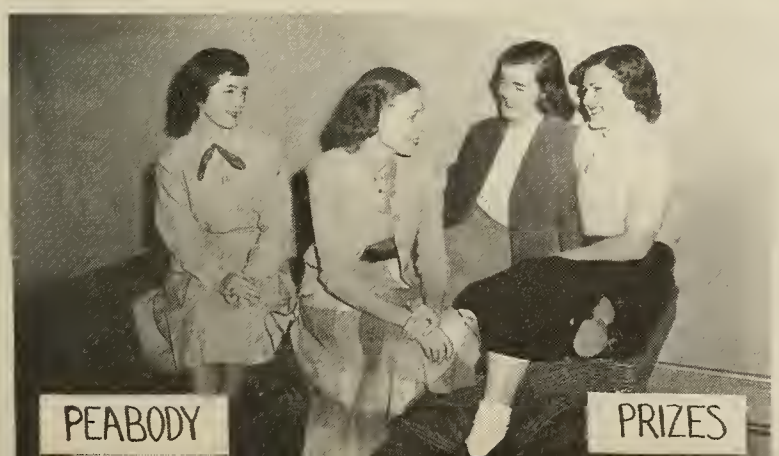
PEABODY PRIZES

Bluebird of Happiness

Peabody Prom

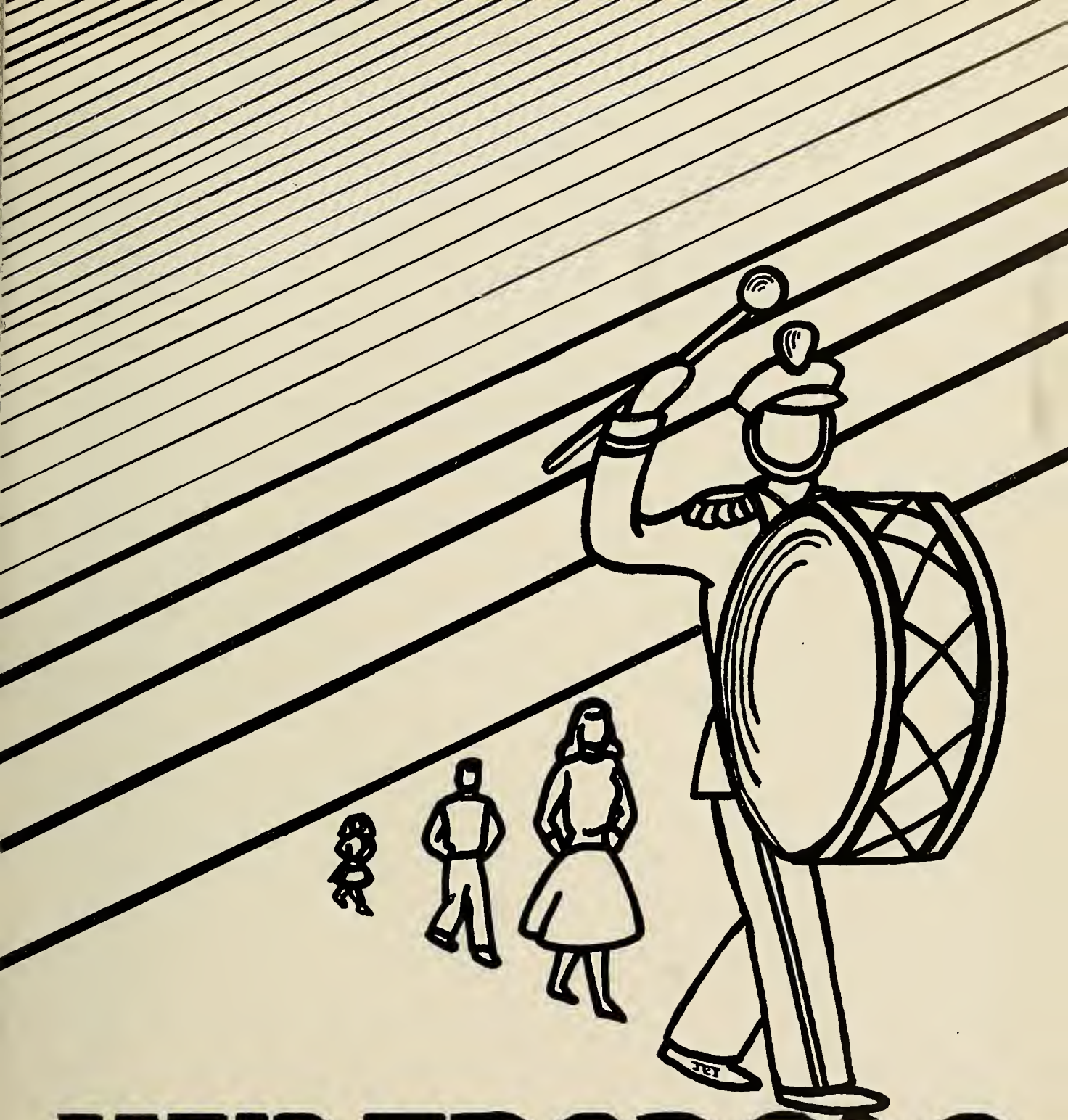

UNDERGRADS

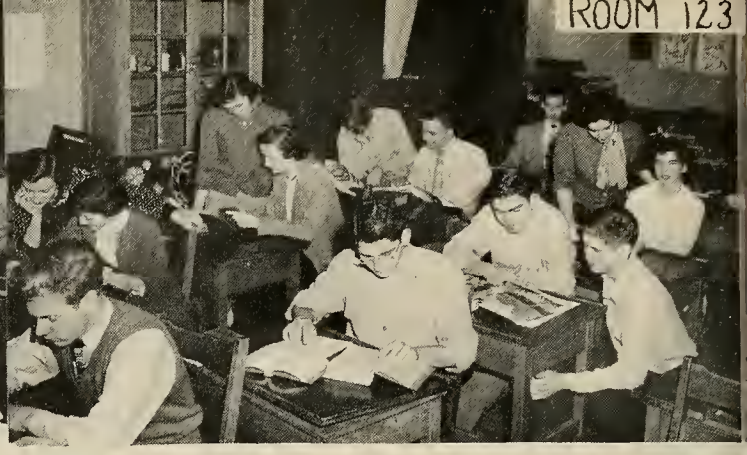

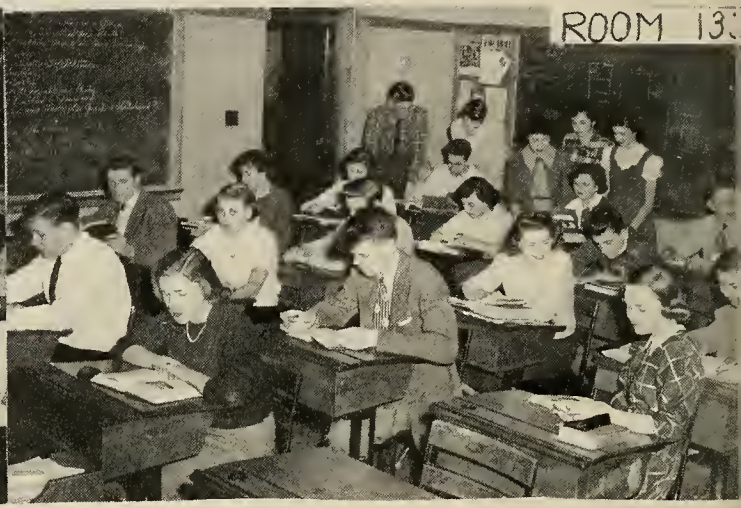

JUNIOR JUVENILES

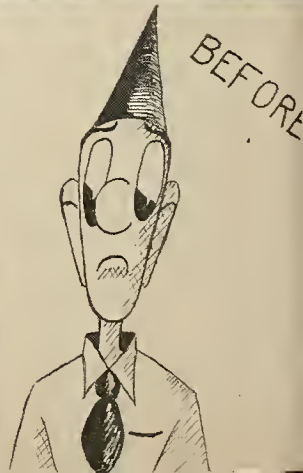

'51 MIDWAY

Rear Row: Alty, Lynch, Lane, Babinski
Front Row: Mahony, Hardy

Looking back on this past year, we, the Junior Class, feel that much has been accomplished in creating a real school spirit which every class strives to attain.

At the beginning of the school year, we elected the following officers: William Lynch, president; Stanley Babinski. vice president; Elizabeth Mahony, secretary; Charlotte Hardy, girls' treasurer; Ronald Groh, boys' treasurer; Helen Alty, girls' A. A.; Robert Lane, boys' A. A.

The biggest event of the year, from our somewhat prejudiced viewpoint, was the Junior Party. This high spot, which took the place of our Junior Prom, was one of the most outstanding parties in the history of our school, due to the fact that the gym was never more artistically decorated, and, incidentally, how nicely we succeeded in subduing the lights and yet not running afoul of the law.

To have more representation in our class government, we started a Junior Council which we hope will be continued in the same spirit of co-operation with which it was begun. Vice President William O'Toole has substituted for Joe Peattie as Student Council Chairman very successfully and Betty Mahony has been most efficient as Corresponding Secretary of the Council as well as a reporter for "Hilltop Highlights."

We certainly did not lack in athletic ability for in our Hall of Fame can be found inscribed the names of Glaser, Babinski, Hinds, Wall, Lynch, Lane, Flood, Bartucca, Minkevitch, Maduskie, Sameski, Cushman, and Hynes. Eddie's famous 102 yard dash for a touchdown at the Quincy stadium set a record there. Eddie was never known to move so fast before or since.

We are looking forward with keen anticipation to becoming the reigning class of N. H. S. and we hope to follow as successfully as possible in the footsteps of the class of 1950.

M. J. B.

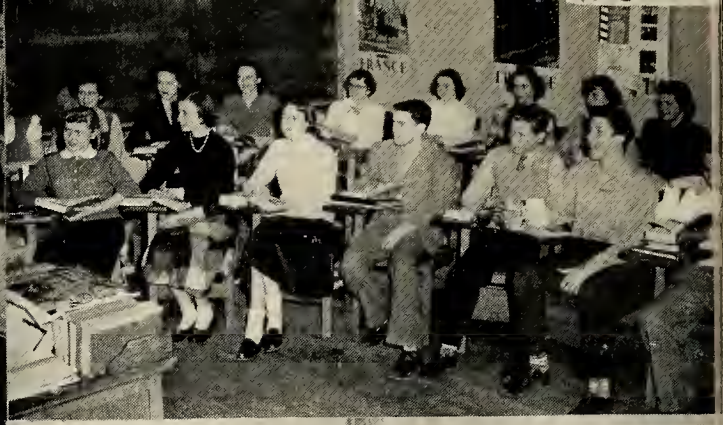

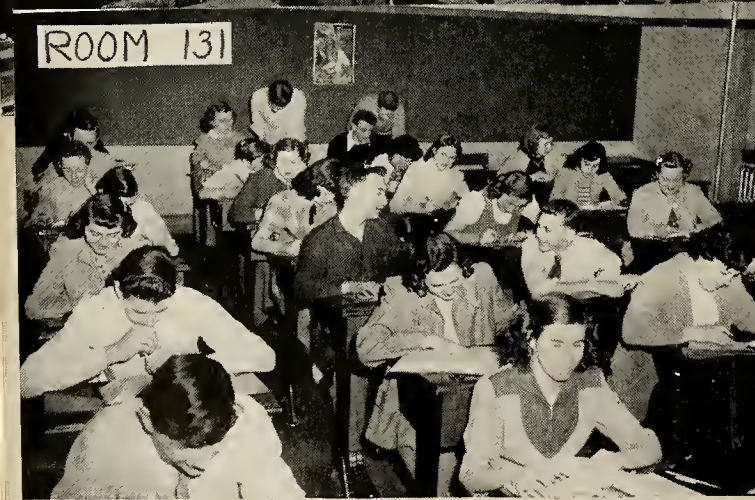

SOPHOMORE SAPLINGS

THE WHOLE DECK

Top to Bottom: Bernier, Connelly, Elias, Vescio, Travers, Sykes, Paquette

And now we belong to the "School on the Hill." Since last September her colors have been our colors, her triumphs ours, her sorrows we have shared. We have gone the traditional way of all Sophomores and, because man's ingenuity takes us ever onward, we have encountered a new and difficult problem along the way.

It is the academic field that we have found it necessary to travel a little farther than our predecessors. The specific problem lies in that openly despised part of learning known as homework. In the years just past, the students successfully mastered the art of following a major league baseball game with their ears, while they followed Pythagoras with their eyes. Science has put it up to us to find a way to both listen to and watch Milton Berle, while we draw the inner mechanism of the Anura. We can only hope that our report cards will show that we have met and conquered this challenge.

Our official business has been ably transacted under the direction of our president, Joseph Paquette. Kenny Sykes is our vice president; Sally Bernier, girls' treasurer; "Edda" Connelly, boys' treasurer; Milda Elias and Teddy Travers, A. A. representatives.

At the Sophomore Party, we all enjoyed the dancing and the real talent shown by our own entertainers. Donny Crummet's songs were delivered with professional smoothness and Wanda Wojdag's performance was highly amusing.

For the Christmas Assembly, our class staged the musical pageant, "Songs of Christmas" under the direction of MR. FLAHERTY. JO-ANNE BULLOCK was beautiful as the Virgin Mother and KENNY SYKES made a handsome (if improbable) St. Joseph, while PAUL FOSTER, PHIL RILEY, and EDDIE PADDEN were three kings in our deck. It looked for a time as though all four of these actors (?) and JOE PAQUETTE, who played the inn-keeper, might have to attend class in all their hirsute glory because their luxuriant beards just wouldn't come off.

We have entered whole-heartedly into sports and among our colleagues who have won fame are RAY HALL, JACK KAVOLIS, TEDDY TRAVERS, KENNY SYKES, and DONNY CRUMMET. We are well represented in the school orchestra and band also.

Because we all like to be pioneers, we can boast that Sophomores, for the first time, have taken over as Chairmen of Assembly Programs along with their elder brothers and sisters. These four intrepid souls are Barbara Deeb, Milda Elias, Frances Healy, and Philip Riley. May we in our next two years find other ways to add lustre to out laurels. E. W.

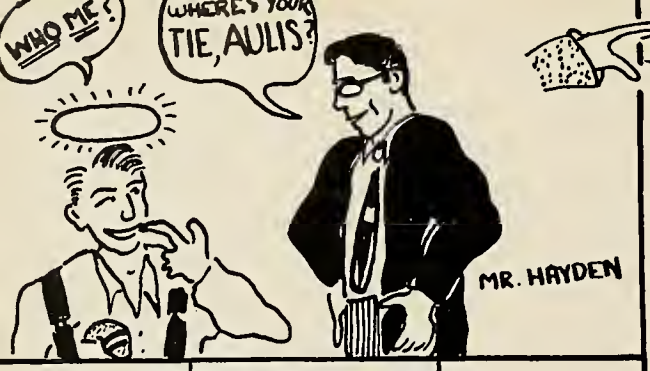

AGE OF INNOCENCE

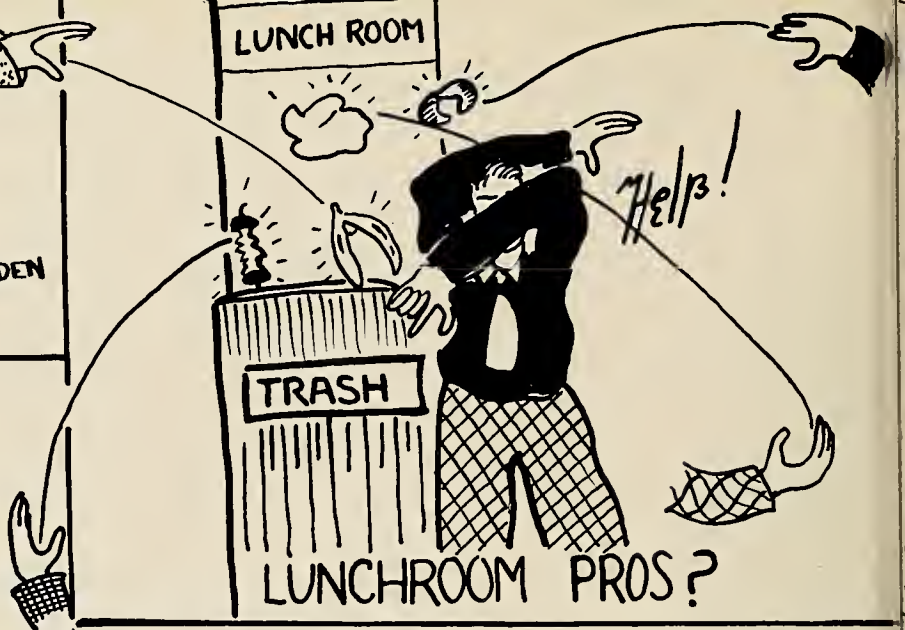

LUNCHROOM PROS?

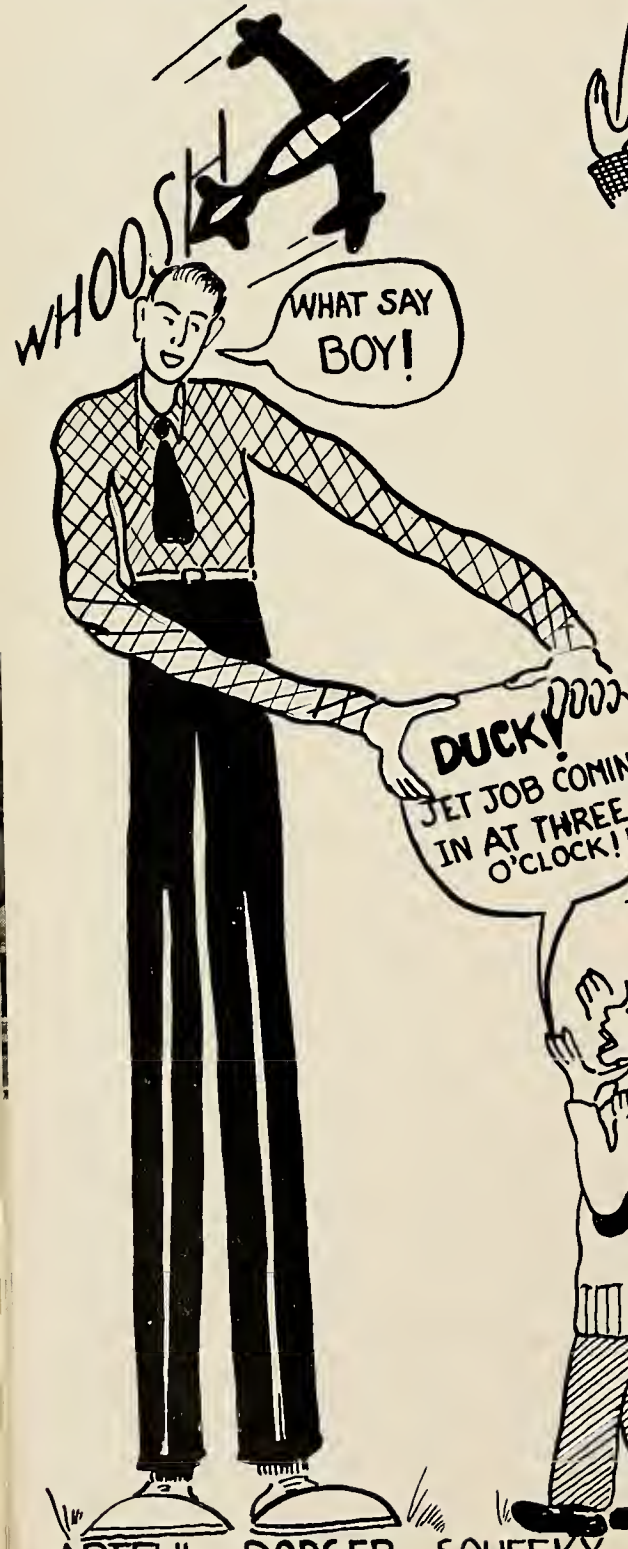

ARTFUL DODGER - SQUEEKY

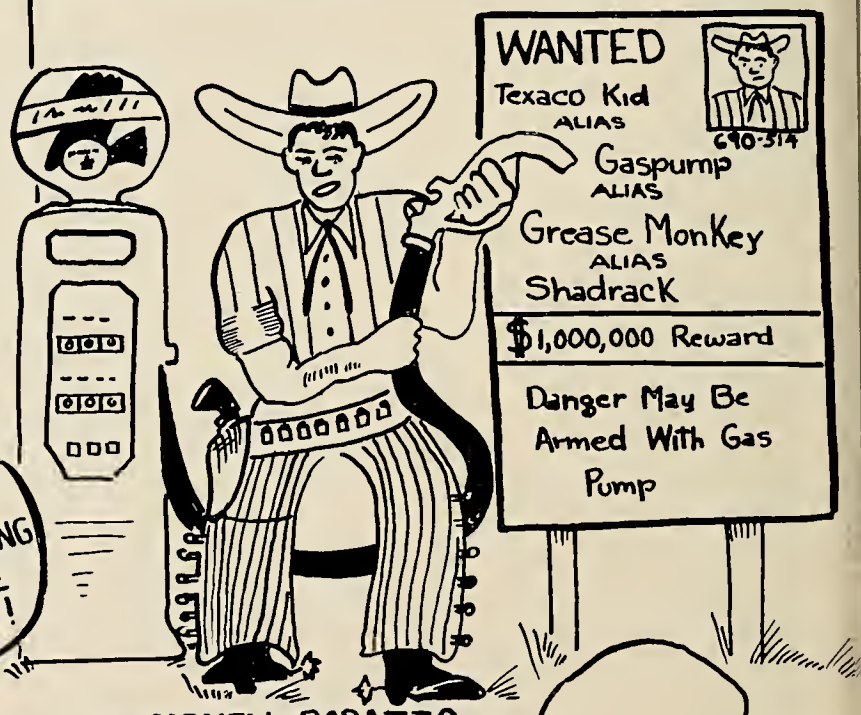

CARMEN PORAZZO

ACTIVITIES

SENIOR WRITERS

Ann Bunker
Class History

Robert Sager
Eunice Taylor

Dorothy Hefferan
Class Gifts

Constance Weisul
Robert Rombola

Class Prophecy

Patricia O'Grady
Class Will

EDITORIAL STAFF

Curran, Johnson, Carlson, Bunker, Stepanowich, Mrs. Riley, Sager, Keefe, Wenzel, Dixon, Rombola, Jocas

Rear Row: Hayes, Johnson, Sylvester, Charron, Pothier, Doucette, Carlson, Bitar, Bunker, Welles, Walsh, Pearson. *Second Row:* Maroney, Carlson, Frates, Gnerre, Ryan, Oelschlagel, Chisholm, Tauber, Healy, Hefferan, Surrette, Weisul, Schaier, O'Grady.

Front Row: Taylor, Maier, Macchi, Jazz, Vescio, Blais, Donahue, O'Brien, Breen, Church, Cullen

THE FOUR-IN-CHARGE

R. Bunker D. Stepanovich

Mrs. Riley Mr. Hayden

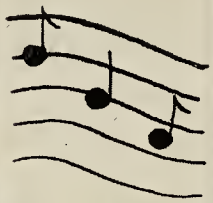

younger than Springtime

JUNIOR

Gayer than ♪ laughter ♪

MISS

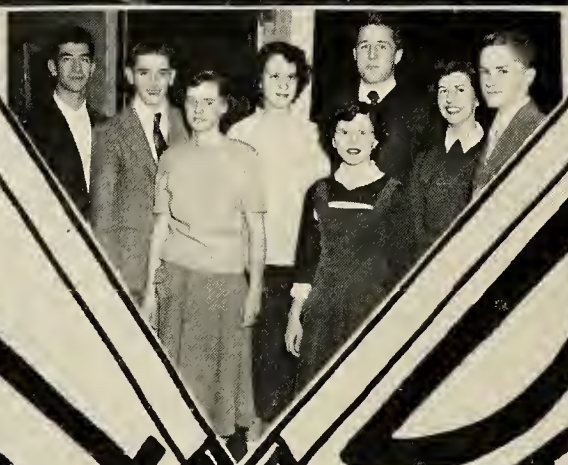

FOOTBALL DANCE

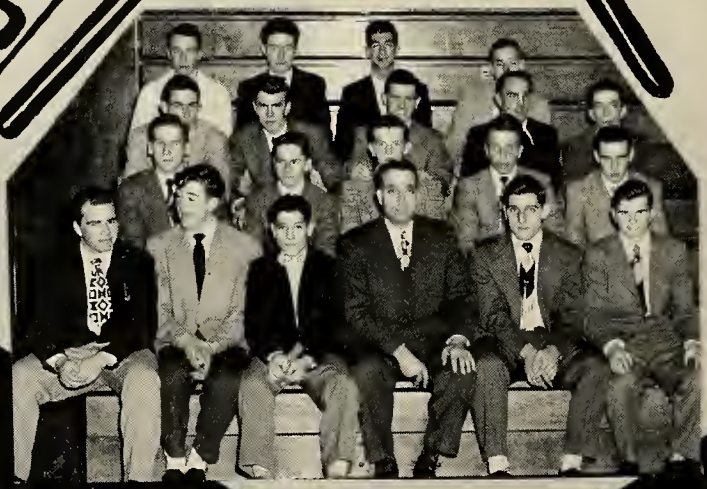

STUDENT COUNCIL

Back Row: Hardy, Keating, White, Paquette, Cushman, Lynch, DeFlaminis, F. Carlson, Rombola, Flood, Ingles
Second Row: Erickson, B. Glynn, Poce, Weisul, Vescio, Kijanowski, Davis, Butler, Frost, Hennessy, Jostin, McCarty
Front Row: Montisano, O'Toole, Mahony, Peattie, Bunker, Cofsky, Charron, Malacaria.

Commencing its ninth year, the Student Council determined that it would again excel in all of its undertakings, and that it would have a banner year of achievement under the able leadership of:

Joseph Peattie, President; William O'Toole, Vice President; Anne Bunker, Recording Secretary; Betty Mahony, Corresponding Secretary; Frank Cofsky, Treasurer; and an Executive Board consisting of Jean Charron (Chairman), Betty Glynn, Jeannette Montisano, Daniel Cushman, Peter Flood, and Frank Malacaria. Miss Hubbard continued on as faculty adviser.

The membership of the Assembly Committee was increased in order to secure more ideas and suggestions in respect to the programs and to give a greater number of students the opportunity of conducting the assembly meetings.

A successful cheering section was organized by Jean Charron to attend the football games and give moral support to our "eleven."

Carol Jostin was appointed chairman of a library committee which is making long strides toward the ultimate goal of redecorating the library and replenishing the bookshelves.

The annual Football Dance held under the joint auspices of the Council and the Senior class was a financial and social success enjoyed by all.

The Student Council was honored by being asked to join the Norwood Community Council whose purpose is to work for the welfare of the community.

The council again undertook the expense of decorating the school for the Christmas season, to the enjoyment of all. The Gracious Living class was most helpful in this enterprise and candy-canes and silver-speckled bows brightened the corridors. A beautiful tree stood in the main entrance hall.

A set of portable shades was purchased in order to secure the best conditions under which to show moving pictures.

The purchasing of a camera and other photography equipment gave impetus to a Photography Club begun under the guidance of Mr. Sullivan. Members of the club take pictures of sports events, assemblies, and social functions.

Continuing the tradition instituted last year of sharing the profits of the King and Queen Dance, the "Heart Hop" proceeds were equally divided between the Student Council and the Senior Class.

Interested in community activities, the Council generously donated to the March of Dimes and sponsored a Red Cross Drive.

Sincere appreciation is expressed to Miss Hubbard, our faculty adviser, who has spent many hours helping us to plan and carry out our activities, and to the students and teachers whose co-operation has made our functions so successful. B. M.

SENIOR COUNCIL

Back Row: Miss Gow, McGovern, Pungitore, D. Mattson, Tauber, Sandblom, Costello, Chisholm, Frates, Hale
Front Row: Brauer, Feaver, Donahue, Stepanowich, Malacaria, Weisul, McGuff, Redihan, O'Connor

ASSEMBLY COMMITTEE

Outer Circle: Hefferan, Bitar, Glynn, Charron, Bunker, Deeb, Healy, Saunders, Mr. O'Donnell, Walsh, Bitar, Ruscio, Webster, Malacaria, Riley
Inner Circle: Pothier, Tomm, Elias, O'Grady, McGuff, Sullivan, Mahony

YEA TEAM
YEA TEAM

PROGRAM COMMITTEE

Wenzel, Sylvester, Tauber, Blais, Kijanowski, Surette, Johnson, Butler, Dixon, Keefe, Carlson, Stepanowich, Sager, Mrs. Riley, Bunker

ELECTION COMMITTEE

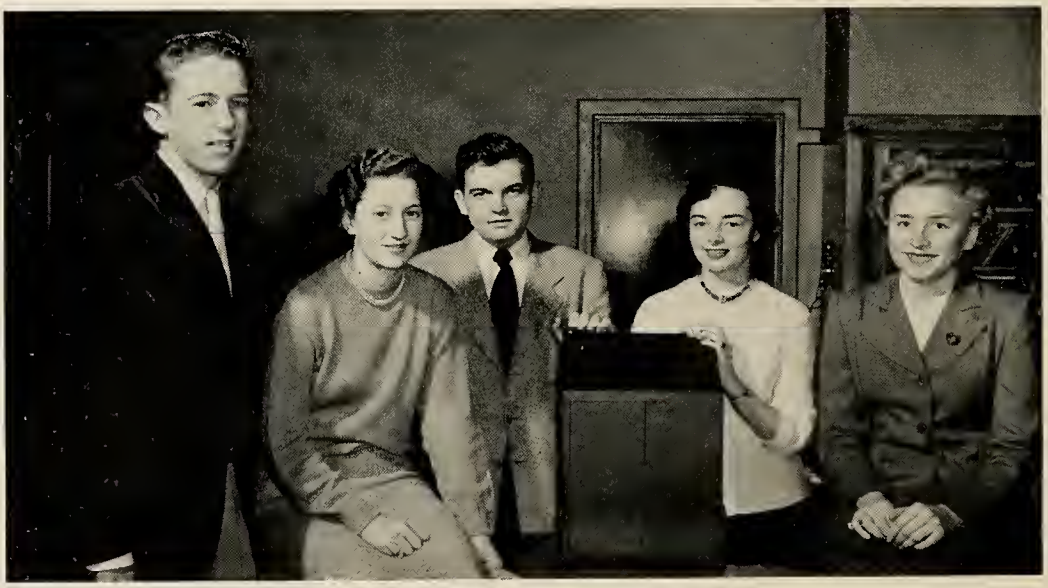

Hall, Poce, O'Toole, Welles, Carlson

TRAFFIC SQUAD

Back Row: Donahue, Keefe, Johnson, Carlson, Glynn, Frates, O'Sullivan, O'Grady, Stepanowich, Weisul, McGovern, Cullen, Sylvester, McGuff, Jostin, Montisano
Second Row: Hale, Walsh, Pearson, Jazz, Bunker, Healy, Bitar, Pothier, Mr. O'Donnell, Sager, Bunker, McCue, Dixon, Welles, Hefferan, Charron
Front Row: Cofsky, Carlson, Goodwin, Gotovich, Peattie, Lukawecki, Jordano, Doucette, Abely, Malacaria

HILLTOP HIGHLIGHTS

Betty Mahony, John Hayes

PROJECTION CLUB

Rear Row: Fitzgerald, May, Taylor, Thompson, Sandblom, Bowler, McCarthy
Front Row: Bixby, McElwee, Tibbetts, Mr. Learnard, Poce, Bunker

DEBATING CLUB

Back Row: Meyer, Novik, White, Hall, Howard, Monahan, O'Toole, Murphy
Second Row: Mr. Butler, Erickson, Hillman, Kijanowski, Sunderland, Anderson, Lamminen, C. Johnson, F. Bilotta, Armstrong
Front Row: M. Johnson, DeQuattro, Tulis, Mills, Chubet, Kavolis, Vescio, Butler.

Jack Ace

King Queen

Heart Hop

"Come Dance With Me"

STRIKE UP THE BAND

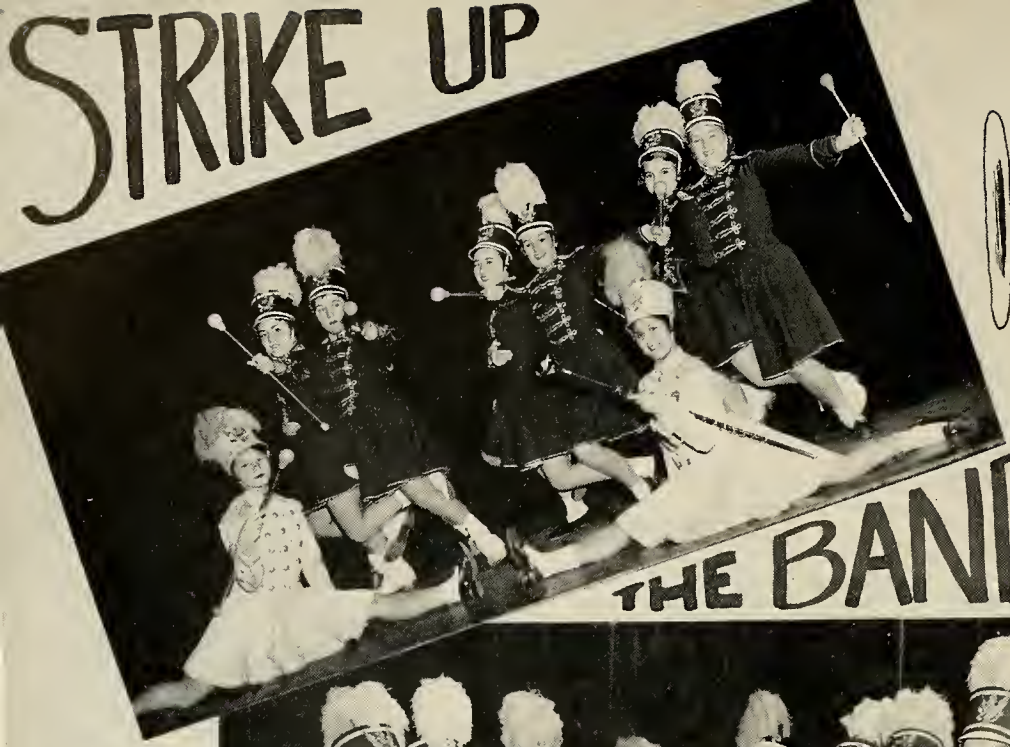

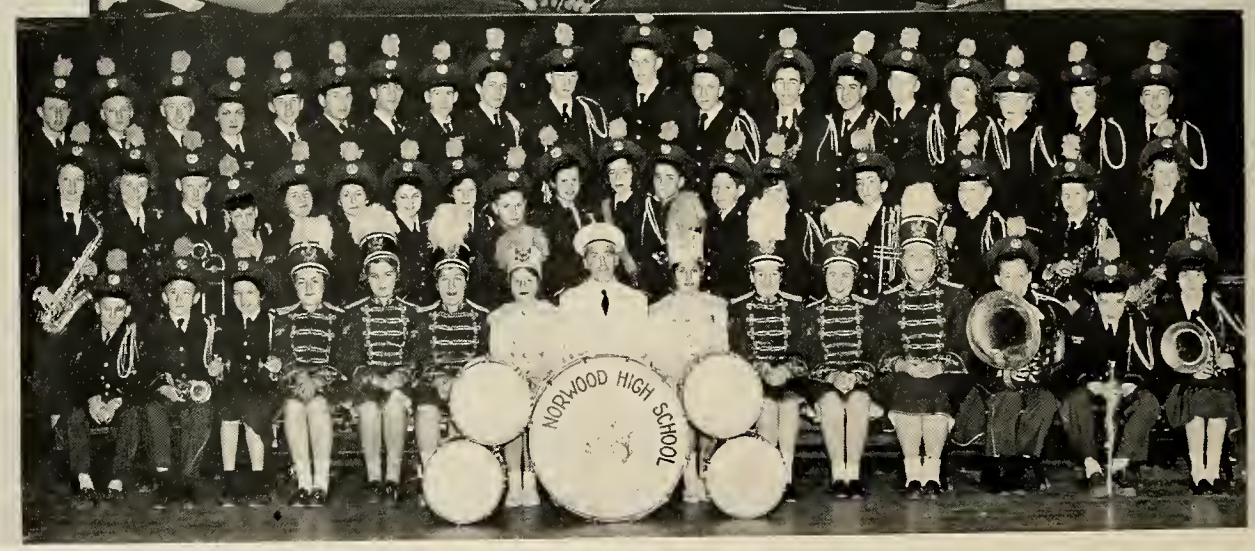

Rear Row: Craddock, D. Carlson, N. Carlson, D. Pungitore, Ross, May, Malacaria, G. Wenstrom, Russell, Reardon, R. Thompson, A. Carlson, Robertson, Howard, Tibbetts, Walton, B. Carlson, Leavitt, Welles
Second Row: A. Thompson, Maxon, Schuller, Rogan, M. Perna, C. Pungitore, J. Pungitore, Magnell, Rouillard, Perchway, Gullich, Towne, Bilotta, Metcalf, Corso, Tarr, Hobert, MacRae.
Front Row: E. Wenstrom, McComb, Thomas, Sideropoulos, Greenlaw, Yelapi, Montisano, Mr. Farnham, DeRose, Lane, McKenna, Chellstrom, Field, Davis, N. Perna

PHOTOGRAPHY CLUB

Rear Row: Kijanowski, Johnson, O'Grady, Sullivan, Deeb, Maroney, King, Pendergast, McLeod
Front Row: Baliunas, Anderson, Kijanowski, Robertson, Mr. Sullivan, Guido, Ingle, Hayes, Thompson

TICKET COMMITTEE

Back Row: Keady, Cordo, DeRose, Thornton, Perry, Kavolis, Gnerre, Church, Latham, Chisholm, McKenna, Marshall, C. Johnson, Kijanowski, McNeil, Logue, Bartucca, DeQuattro, Tomm, Natoli
Second Row: A. Eckhardt, M. Johnson, Macchi, Maier, Michienzi, P. Vescio, Slaney, Sylvester, Mr. Gormley, Obuchon, L. Carlson, Redihan, Esper, Frucci, Eisnor, Johnston, King, Hardy, Scampini
Front Row: Estey, Noon, Walsh, J. Eckhardt, Benson, Bowles, Giovannucci, Blais, Jazz, Weisul, Jostin, Sullivan, Cullen, B. Vescio

GYPSY

ROVER

SENIOR PROM

MAY TWELFTH

ORCHESTRA

Back Row: R. Russell, W. Russell, Malacaria, Tarutis, A. Carlson, Wenstrom, Craddock
Second Row: Murphy, N. Carlson, Meyer, Thompson, F. Bilotta, F. Bilotta, Pothier, Ippoliti
Front Row: Lane, Mazzola, Gnerre, Kerr, Professor Dethier, Frangiosa, Falconer, Pungitore, Davis

"The Music Goes Round And Round"

The Norwood High School Orchestra, although its personnel varies from year to year, never ceases to be a vital, living component of high school life. Under the gifted, guiding hand of Professor Jean Dethier, this hard-working and inspired group each year continues to delight audiences both of fellow students and of members of the community. Their numerous presentations in our own assemblies, at other schools, at the Chamber of Commerce banquet, at the Senior Play, and at graduation exercises offer proof positive of their excellent training, and convinces us all that Confucius was so right when he said "Music produces a kind of pleasure which human nature cannot do without."

SPORTS

Mal
Dick
Cisco II
Okey
Nose
Davadio

Mort
Joe
26
Denny
3
Gige
Buzzer III
Ed
Wally
7

FOOTBALL

Back Row: D. Mattson, Lane, Minkevitch, Conley, Hinds, Crimmins, Glynn, Killoren, Praino, McLeod, Balutis
Second Row: Mr. Scafati, Flood, Crummet, Lee, Hynes, Bonney, McCue, Bilotta, Greenwood, Carlson, Mr. Mason
Front Row: Gotovich, O'Connor, Lynch, Hayman, Babinski, Jordano, Bartucca, DeAlmeida, Malacaria, Travers

"Oh Dear, What Can The Matter Be?"

The pigskin didn't quite bounce in the right direction for the Blue and White this season, but their record of one victory against eight losses does not tell the story of the efforts and abilities of the players and coaches. A green squad had to be ripened from the seeds of a few veterans of previous campaigns. Injuries were the main problem for the coaches to overcome. They hit so hard that linemen were shifted to the backfield, ends were shifted to center, and it was like a game of cards, there was so much shuffling of the deck. Quarterback Frankie Malacaria broke his collarbone early in the season, removing the only experienced backfield man for the remainder of the schedule. This left the field-general job up to Joe McCue, who did a grand job. Pete Flood, a scrappy halfback, and Billy Lynch, a stalwart center, were also forced to the sidelines because of injuries. Dick Jordano then took over double duty at tackle and fullback, while Wally Gotovich was switched from guard to take over the work-horse duties at halfback. There follows a brief account of each game more or less as the local scribes reported them.

Norwood Humbled by Needham in First Outing. Making but two first downs during the entire contest, committing three fumbles, all of which were recovered by the opposition, and having three forward passes intercepted, the Norwood High gridsters gave their followers little to cheer about as they dropped the opener to Needham, 19-0.

Norwood Eleven Remains Scoreless as Framingham Chalks Up 12-0 Victory. Fumbles led to Norwood's downfall, two of which resulted in Framingham scores. In comparison to their previous outing Norwood looked like a new club, especially in their passing and running game.

Much Improved Local Eleven Bows to Belmont in Home Opener, 6-0. A greatly improved Norwood High football team played its best game of the season in the home opener, but was unable to ward off a Belmont surge in the final stanza when the visitors marched fifty yards down the field to score a lone touchdown.

Gotovich Sparks Norwood to First Grid Win, 19-13, Against North Attleboro. Wally Gotovich and Joe McCue teamed up to break the losing streak by taking turns reeling off yardage on passing and running. Wally scored twice while Joe tallied the other marker.

102 Yard Jaunt by Hynes Averts Shutout Against North Quincy Raiders. Eddie Hynes, the speedy Norwood left halfback, raced 102 yards for Norwood's only score in the Quincy Stadium. In doing so he set a record at the stadium and kept Norwood from being shut out. Final score—North Quincy 32, Norwood 6.

Rindge Tech in 33-0 Grid Romp Over Norwood Eleven. Rindge clicked early in the first period for three touchdowns after which Norwood steadily grew stronger. In the final stanza the Blue and White led by Gotovich and Jordano seemed to come to life, but didn't quite have the scoring punch.

Undefeated Natick Hands Norwood Season's Worst Grid Setback, 34-0. The Natick horde had little trouble, as was predicted, in handing Norwood High its worst defeat of the season.

Locals Suffer Seventh Setback as Milton Romps On Holiday, 28-0. A powerful Milton football team invaded the Norwood field on Armistice Day afternoon and hung up 28 points to whitewash the local eleven.

12-0 Turkey Day Loss to Dedham Drops Curtain on Dismal Season. Norwood had a slight edge over the Shire-Towners in the first half, which went scoreless. But in the third period a Dedham punt touched a Norwoodite and was recovered by Dedham. This led to a score and a turn in the tide. The fourth period was repetitious of the third, during which Jordano and McCue were exceptionally good for Norwood.

Thus ends the sad saga of our football hopes and efforts, but hats off to our team and Coach "Andy" Scafati for the fine display of sportsmanship and spirit throughout a heart-breaking season. F. M.

SPORT SHOTS

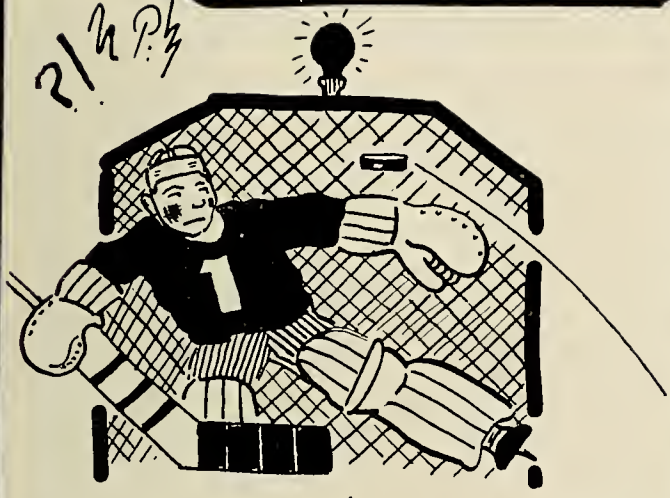

FRUSTRATION À LA ROGERS
(WHICH IS REDDER THE LIGHT OR THE BLUSH?)

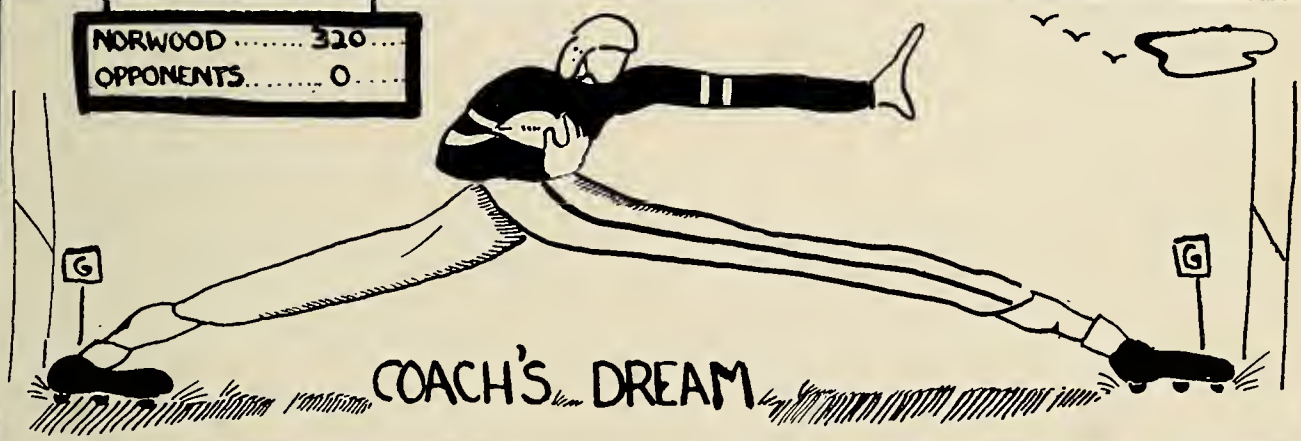

COACH'S DREAM

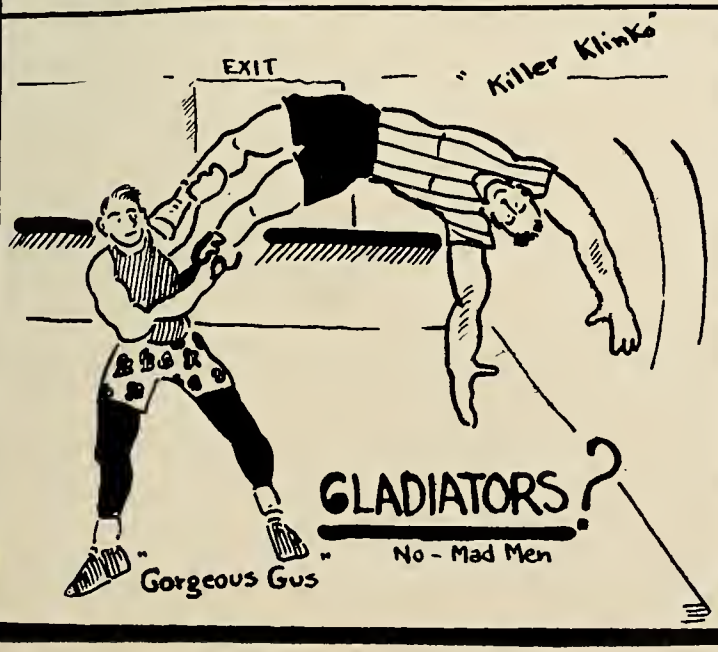

GLADIATORS?
No - Mad Men

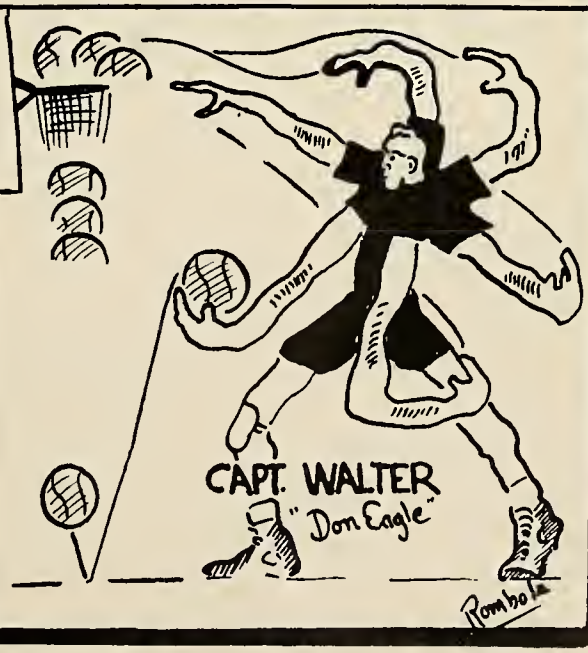

CAPT. WALTER
"Don Eagle"

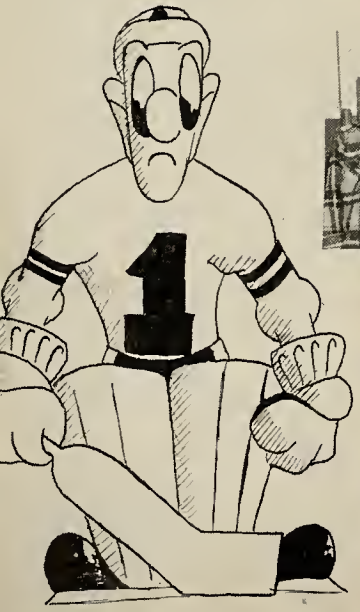

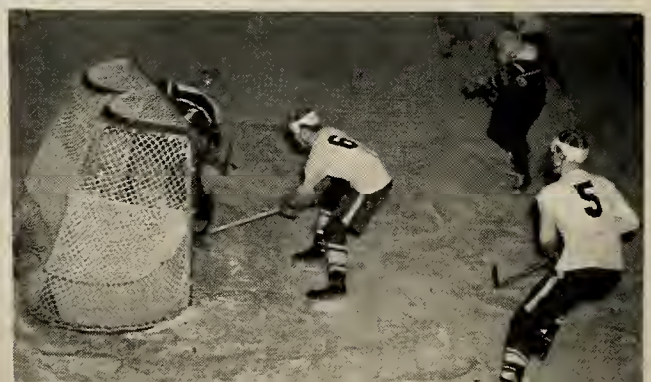

HOCKEY

Rear Row: Webber, McLeod, Minkevitch, Babinski, Kavolis, McCarthy, Seastrand, Monahan, Coach Hagblom
Front Row: Murphy, Wall, Glazer, McCue, Pothier, Barrett, Rogers

"Slippin' Around"

Hockey really emerged as a major sport at Norwood High School last year. Mr. William Hagblom had a very successful season as coach and we welcomed him back this year with enthusiasm. Due to the greater interest aroused, we had more fans in the Arena than ever before.

Our starting team consisted of Co-Captain "Ishky" Barrett, Don Glaser, and Russ Pothier playing the forward positions, and Co-Captain Joe McCue and Willie Wall on defense, with Bill Rogers at the goal. The second line, which showed a lot of fight in the later games, consisted of Connie Seastrand, Jack Kavolis, Dick Monahan, and a steady alternate on defense, Stan Babinski.

Norwood opened the season with Boston College High which was chosen by many newspapers as a favorite to take the league. Due to good spirit and snappy play, we sprang a surprise with a 2-0 win. The next game with Framingham we lost 4-3, but it was a personal triumph for Don Glaser who scored our three goals. The game with Watertown ended in a 1-1 tie. "Ishky" Barrett played a great defensive game. Then came the heartbreaker—we lost the Wellesley game 1-0, although Bill Rogers played a great game in the nets. On New Years' Eve we played Needham and they beat us 3-2, although it was a very well played game by all our boys. Then came the game we all waited for—with Walpole. Due to over-anxiousness, our playing failed to synchronize and we lost 6-1. We played Waltham in the last game before the playoffs, and we electrified the crowd by tying our opponents 1-1 in the closing minutes. Joe McCue played one of his best games on defensive.

The playoffs started with Norwood in the second division. We started off by beating Framingham 6-0, with our first linemen each getting two goals. The Watertown game we also took 6-0, with Russ Pothier scoring four goals. (*Editor's Comment:* Russ Pothier appeared on television with "Bump" Hadley as Athlete of the Week due to this feat.) The last game of the season was played with B. C. High and it ended in a 1-1 tie. So after a rocky start, we finished leading the second division and due to super coaching and flashy playing, we placed four men on the Bay State All-Star Team: Joe McCue, Russ Pothier, Don Glaser, and "Ishky" Barrett.

R. P.

BASKETBALL

Rear Row: Bonney, Novick, Erickson, Nugent, DeFlaminis, Meears, Crosby, Crummet, Martin, Carlson, Mahoney, Saunders, Coach Scafati
Front Row: Sykes, Cushman, Hall, Jordano, Maduskie, Shackley, Mahn, Sameski, Flood, White, Bartucca

"Stardust"

Excelling in height and speed, our hoopsters were able to compile a 10-4 record for this year's basketball standing. Our boys dropped the first two games to Needham and Natick respectively, due largely to inexperience. However, with the expert coaching of Coach Scafati, they were able to win the next 9 out of 10 games. Milton was the cause of our downfall, spoiling a possible 10 game winning streak. Predominant throughout this whole series of 14 games was our captain, Walter Shackley, who amassed a total of 235 points, a neat average of 16.7 per game, topping last year's star Art Gulla by 2.6. The five starters were: Walter Shackley, Thomas Maduskie and Mike Sameski as forwards, and Oliver Mahn and Dick Jordano at guard.

Our school was very well represented at the Bay State All-Star Game. Shackley, Maduskie, Jordano and Cushman took part. Shackley was the hero of this contest, with nine points credited to his skill.

The All-Stars won from the Champions of Milton High, 32-29.

The standings of the season's games are as follows:

Norwood 49—Natick	56
Norwood 46—Needham	70
Norwood 55—Framingham	46
Norwood 42—Wellesley	38
Norwood 63—Walpole	32
Norwood 41—Dedham	27
Norwood 40—Milton	53
Norwood 54—Framingham	28
Norwood 45—Needham	41
Norwood 47—Natick	46
Norwood 47—Wellesley	33
Norwood 64—Walpole	32
Norwood 38—Milton	44
Norwood 44—Dedham	40

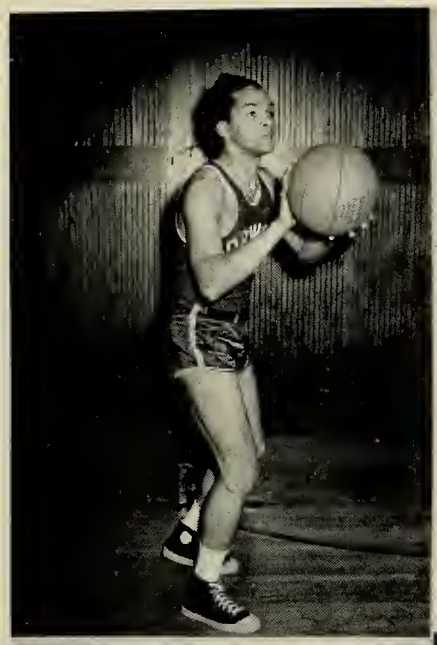

OLLIE MAHN

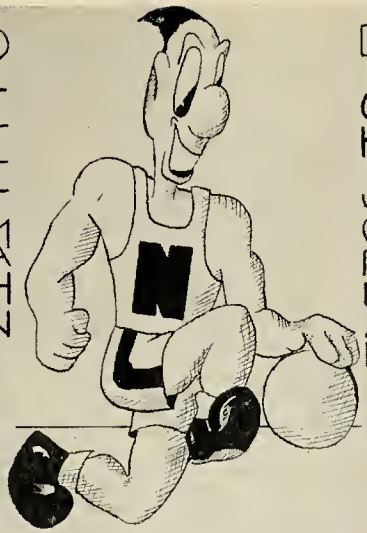

DICK JORDANO

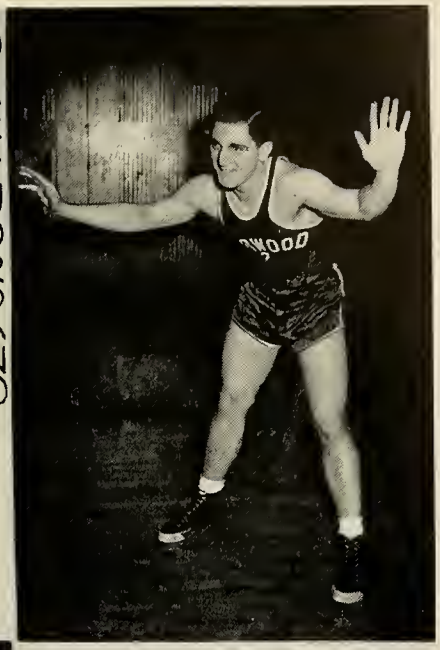

CAPTAIN

SHACKLEY

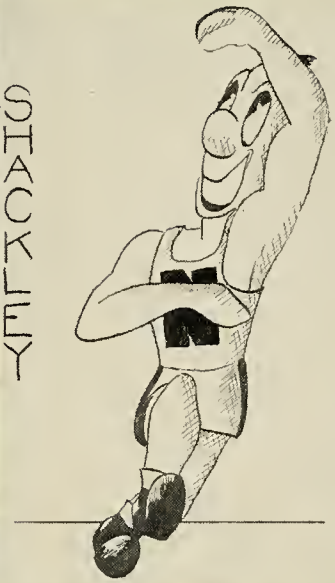

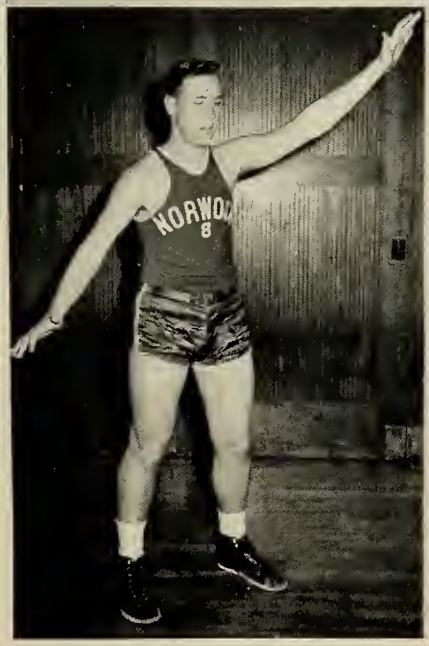

MIKE SAMESKI

TOM MADUSKIE

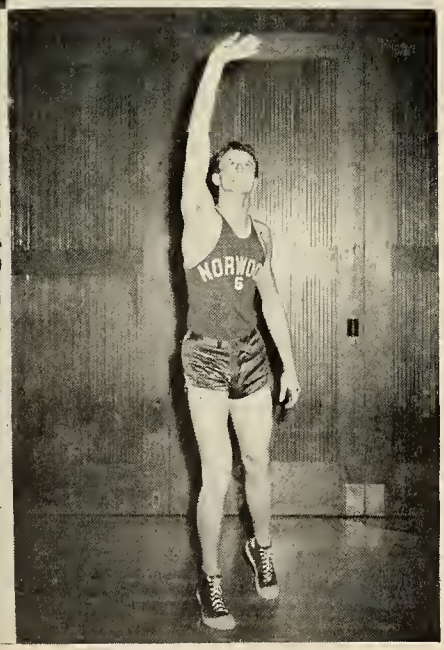

TENNIS

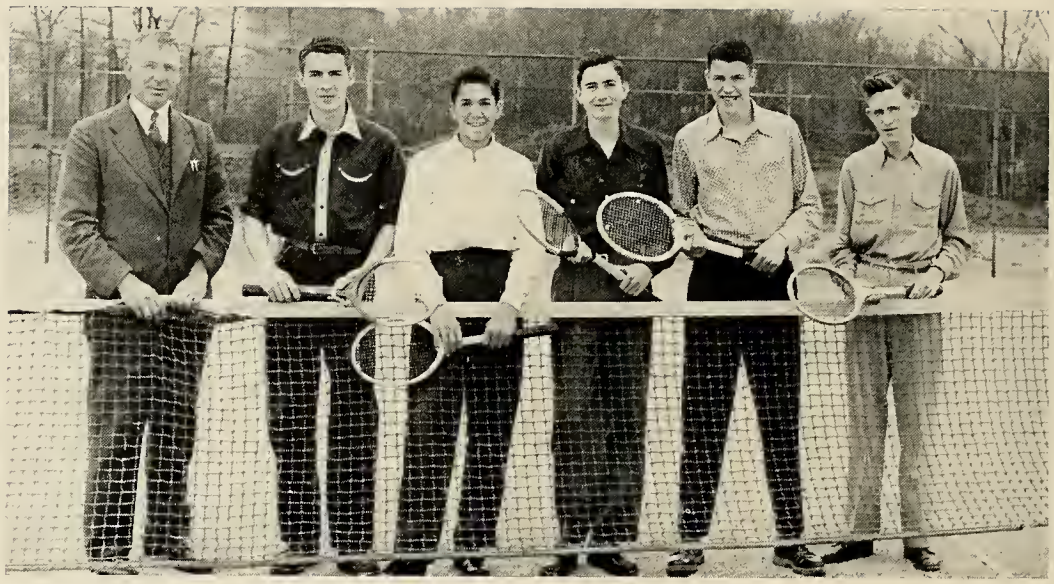

Mr. Fisher, Crosby, Deeb, Ingle, Foster, Sylvester

GOLF

Rear Row: Mr. Learnard, McCarty, Pendergast, Glaser, Tibbetts, Carlson
Front Row: Lydon, Burke, Donahue, Hardy

INDOOR TRACK

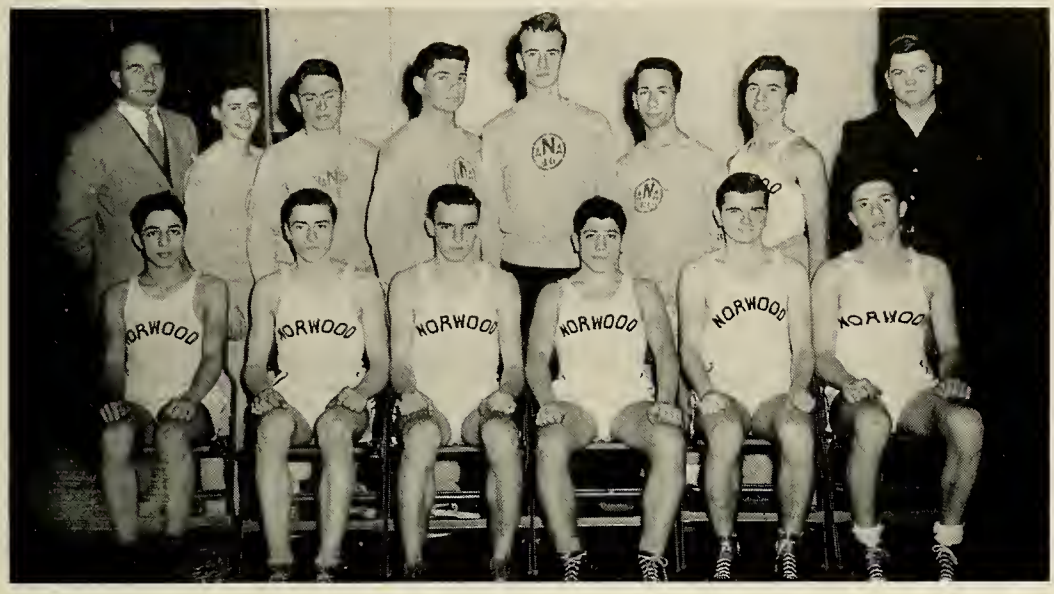

Rear Row: Mr. Fisher, Lyons, Stadalnick, May, Crimmins, Bilotta, Butler, Shaugnessy
Front Row: Esper, Grover, Lee, DeRose, Hynes, Paquette

OUTDOOR TRACK

Rear Row: Mr. Fisher, Bilotta, Esper, N. Carlson, Butler, Kallstrom, A. Carlson
Front Row: Wheeler, Johnson, Lee, Stadalnick, Rombola

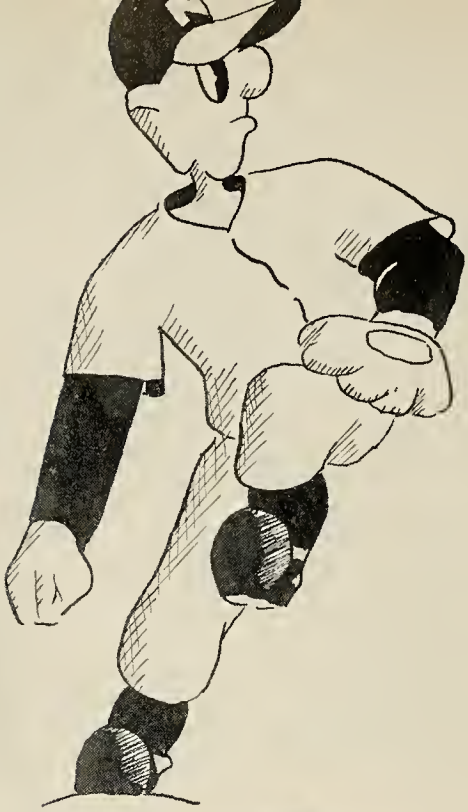

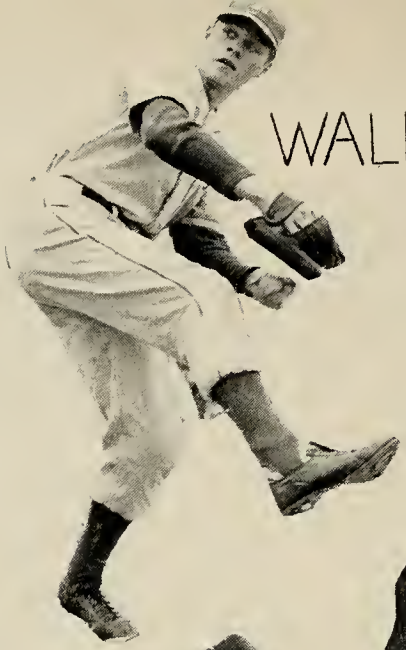

WALLY

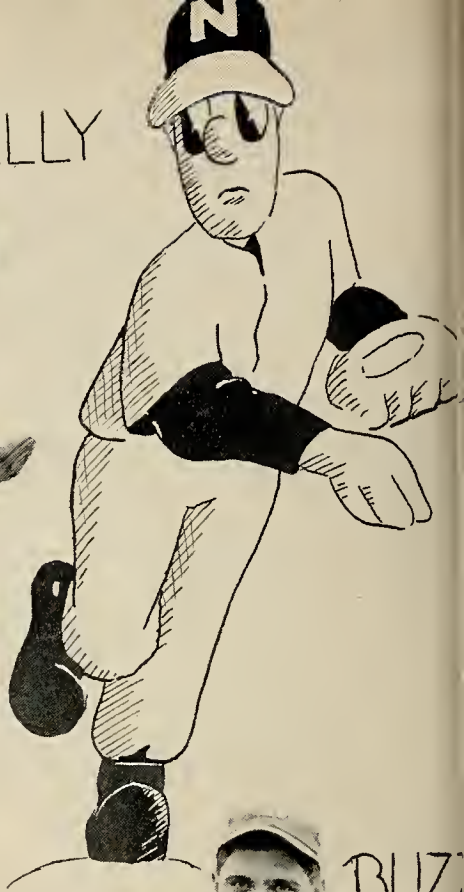

RUSS

BUZZ

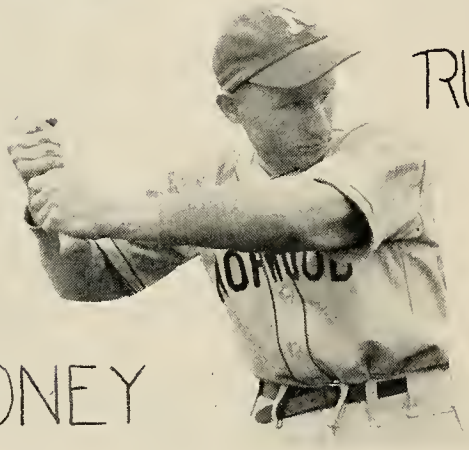

BONEY

READ 'EM AND WEEP!
A glance at the opposite column will explain the above title. Despite outstanding pitching by Cuff and Gotovich, the fielding was generally poor and the hitting slow. However, several sophomores seem to be shaping up well and so prospects are brighter for next year.

BOARD OF STRATEGY

Coach Scafati, Jordano, Cuff, McCue, Pothier, De Almeida, Ryan, Gotovich, Assistant Coach Fenton

JACK

JOE

TOMMY

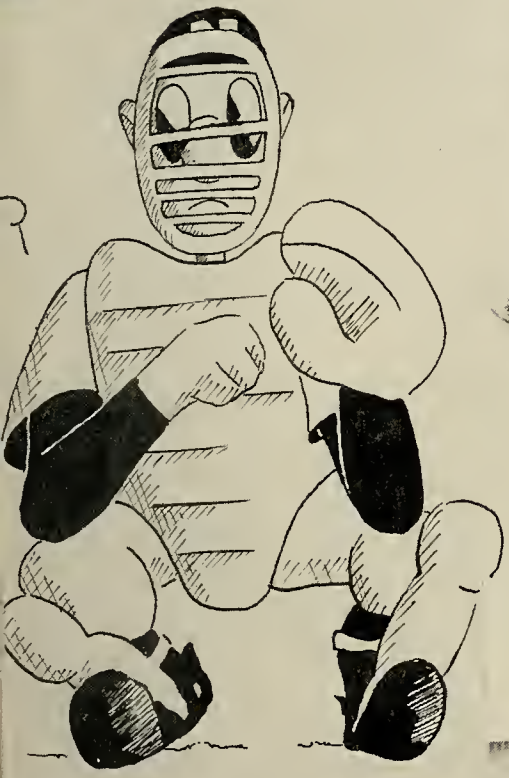

BOO-HOO!

Norwood	6—Framingham	5
Norwood	1—Natick	5
Norwood	2—Needham	4
Norwood	0—Wellesley	6
Norwood	1—Walpole	8
Norwood	7—Milton	5
Norwood	0—Dedham	6
Norwood	11—Framingham	6
Norwood	6—Cathedral	7

BASEBALL SQUAD

Rear Row: Bartucca, Jordano, Erickson, Cassaboom, King, Murphy, Novick, Frates, Shaughnessy, White
Second Row: Coach Fenton, De Rose, Carchedi, Golden, McCarthy, Crummet, Mahony, Geraghty, Paquette, Scafati
Front Row: Gotovich, Martin, Ryan, Sameski, Cuff, De Almeida, Nugent, McCue, Pothier, Lane
Absent: Bunker, Hall, Flood

GIRLS' BASKETBALL

Rear Row: Carlson, Maroney, Charron, Welles, Sullivan, Walsh, Frates, Glynn
Front Row: Dixon, Tauber, Oelschlagel, Chisholm, Donahue, McGovern, Hefferan

GIRLS' TENNIS

Rear Row: Leighton, Butler, Crimmins, Chapman, Lucas, Kallgren
Front Row: Maroney, Priday, Chisholm, King, Crosby

CLASS WILL AND TESTAMENT

"To Each His Own"

We, the graduating class of the Half-Century, being of sound and well-developed mind, after a three year reformation, during which the long-suffering teachers of this institution have attempted to insert a little knowledge into those yawning cavities we playfully call our brains, do hereby bequeath this, our last will and testament, and declare any other testaments set forth in our name, null and void.

We hereby bequeath these gifts to the following fortunate (?) individuals.

Article I—To Mr. Hayden, we leave our sincere appreciation for guiding us through these happy, though somewhat stormy, years. His kind understanding has helped to smooth many of the bumps on the road to knowledge.

Article II—To Mrs. Riley, we leave a first-class Yearbook and all our gratitude for helping our somewhat faltering steps to produce it.

Article III—To all homeroom teachers, we give orchids and well-earned vacations after their nerve-wracking trio of years as guardians of the 1950 "Angels."

Article IV—We leave to Miss Ryan an F.B.I. badge, and as a special gift from the Senior Girls, a super-duper padlock for her office door.

Article V—To Mr. Fisher, we leave a rubber telephone pole, guaranteed to withstand all shocks, for the Driver Education students to practice on before taking their license tests.

Article VI—To Mr. Dunn, we leave a dozen arrows and some pots of boiling oil to fight off the Indians who frequently attack Room 221.

Article VII—To Miss O'Sullivan, we leave a life-sized portrait of Laurence Olivier as *Hamlet;* we're sorry it isn't the real thing.

Article VIII—Frank Malacaria leaves Miss Gow and vice versa, with mutual gratitude in a job well done.

Article IX—To Miss Coleman, we leave an Oscar for her outstanding direction of the Senior Play and Operetta.

Article X—Elaine Sullivan leaves her seat in College Physics to any girl who feels capable of mastering Newton's Law of Gravity.

Article XI—Joyce Johnson leaves her creative art ability to Mr. Schultz so that he may tailor it to fit some lucky artistic-minded Junior.

Article XII—Gerry Hale leaves her good taste in "chic" clothes to Jane-Ellen Estey, Junior best-dressed.

Article XIII—Russ Pothier, star of radio and television, leaves his enviable record of four goals in a game to Don Glaser, another up-and-coming hockey hopeful.

Article XIV—Betsy Curran leaves her shy, demure air to Patty Vescio, the bombshell of 1952.

Article XV—Aulis Koski leaves his streamlined Hot Rod equipped with repair kit, to Stanley Babinski.

Article XVI—Billy Curran bequeaths his immortal character "Ty Tiot," who adorns our sports pages, to take his place in the hall of memories with 1945's "Fagan."

Article XVII—Anne Bunker and Jean Charron, the 1950 Inseparables, leave this distinction to Mary O'Grady and Betty Mahony.

Article XVIII—Dick Lee, Norwood's Flash Gordon, leaves his track records to Eddie Hynes.

Article XIX—John Hayes leaves his knack with a camera to "Scoop" Thompson.

Article XX—Marlene Schaier leaves her title of "Cutest Gal" to Dotty Lovell, Sophomore Lovely.

Article XXI—Doug Hardy leaves his upholstered armchair in Detention to "Peanuts" O'Brien.

Article XXII—Dottie Stepanowich leaves her ability to get things done and her title "Done Most for the Class" to any Junior who has the ability to claim it.

Article XXIII—Bill Killoren leaves his latest book "How to Win A's and Influence Teachers" to the Junior Class who will have all next year to practice its principles.

Article XXIV—Walter Shackley leaves his record on the basketball court to Pete Flood.

Article XXV—John Pierce and Jean Eisnor leave their remarkable scholastic records to the Junior "savants," Raymond Murphy and Catherine Dowd.

Article XXVI—The two Bobs, Bunker and Sager, leave their insouciance and indecipherable dialect to next year's Damon and Pythias.

Article XXVII—Buddy Gordon leaves. What, again?

Article XXVIII—The Senior Class of 1950 leaves with fond memories of our days here at "the school on the Hill."

In witness whereof, we have subscribed our names and affixed our seal, this thirteenth day of June, in the year of our Lord, Nineteen Hundred and Fifty.

Witness: Patricia O'Grady

CLASS OF NINETEEN HUNDRED AND FIFTY

SPONSORS

Dr. and Mrs. George R. Allen
Mr. and Mrs. Richard L. Atkins

Balch School Faculty
Rev. and Mrs. Franklyn H. Boardman
Dr. and Mrs. Neville A. Booth
Mr. and Mrs. Thomas R. Bowler
Mr. and Mrs. Henry F. Breen, Jr.
Mr. and Mrs. James H. Bunker, Jr.
Mr. and Mrs. James H. Butler, Jr.
Dr. David J. Butters

Callahan School Faculty
Dr. Stephen J. Carbone
Mr. and Mrs. Arnold Carlson
Mr. and Mrs. Fred A. Carlson
Mr. and Mrs. Fred S. Carlson
Dr. and Mrs. James F. Carolan
Rev. William C. Carroll
Mr. John J. Cavanaugh
Mr. and Mrs. Eugene R. Charron
Mr. and Mrs. C. C. Church
Mrs. Frederick Coite
Dr. and Mrs. Dennis J. Collins
Mr. John J. Cook
Mr. and Mrs. Michael Coughlin
Mr. William Coughlin

Dr. and Mrs. Lewis J. Danovitch
Mr. and Mrs. Walter Dempsey
Mrs. Teresa Dennett
Mr. and Mrs. Amos T. Dixon
Mr. and Mrs. Michael E. Donahue
Dr. and Mrs. Edward Donovan

Mr. and Mrs. Enos W. Eisnor
Miss Marguerite I. Elliott
Mr. and Mrs. Richard Ellis
Rev. and Mrs. William F. English

Mr. and Mrs. Frederick W. Feaver, Jr.
Mr. John J. Flaherty, Jr.
Mr. and Mrs. Frank W. Flower
The Four P. G.'s

Mr. and Mrs. Walter J. Glynn
Mr. and Mrs. John Gnerre
Mr. and Mrs. Wallace Goodwin
Mr. and Mrs. James J. Gormley
Miss Ruth M. Gow
Rev. Christopher P. Griffin

Dr. Joseph J. Hagerty
Mr. and Mrs. Harry Hale
Mrs. Esther Cook Hallet
Mr. and Mrs. G. W. Hamlin
Mr. and Mrs. C. D. Hardy
Mr. and Mrs. Charles A. Hayden
Mr. and Mrs. John Healy
Mr. and Mrs. Stephen M. Hefferan
Mr. and Mrs. Francis Hoar
Mr. and Mrs. John L. Hutchins

Mr. and Mrs. William J. Ivatts
Mrs. Anthony Ippoliti

Miss Ruth M. Johngren
Mr. and Mrs. Carl A. Johnson

Mrs. Madeline Keefe
Miss Margaret Kenefick
Mr. John K. Kiley
Miss Marie Knoll

La Classe de Francais II de Madame R.
Dr. and Mrs. William F. Lovell
Dr. Roy T. Lydon
Mr. and Mrs. Thomas C. Lydon
Dr. and Mrs. Charles L. Lynch
Mr. and Mrs. Lincoln D. Lynch
Mr. and Mrs. Howard Maier
Mrs. Barbara Malacaria
Mrs. M. Adele Marcoux
Mr. and Mrs. Thomas Y. Martin
Math IV Class
Dr. and Mrs. James A. McComb
Miss Louise McCormack
Dr. and Mrs. Kenneth McElwee
Miss Grace C. McGonagle
Mr. and Mrs. Thomas J. McGuff
Mr. and Mrs. Walter S. McKenna
Miss Mildred Metcalf
Mr. and Mrs. William Metta
Rev. and Mrs. Edmund A. Miller
Rt. Rev. J. F. Minihan, D.D.
Mr. Lewis J. Moore
Dr. and Mrs. D. J. Murphy

Norwood Fire Department

Mr. and Mrs. Andrew O'Brien
Dr. and Mrs. John J. O'Day
Mr. and Mrs. Daniel O'Gorman
Mrs. James R. O'Grady
Miss Elizabeth O'Sullivan
Dr. and Mrs. Thomas H. O'Toole

Miss Mary Pacheco
Miss Ruth L. Page
Mr. and Mrs. C. Roger Pearson
Dr. and Mrs. V. A. Pelletier
Mr. and Mrs. Dominic Pungitore

Mr. Richard E. Ready
Dr. and Mrs. A. E. Rehnstrom
Mr. and Mrs. John J. Reynolds
Dr. and Mrs. H. B. C. Riemer
Mrs. Philip W. Riley
Miss Veronica Riley
Dr. Harriet E. Rogers
Miss Katherine E. Ryan
Dr. William F. Ryan

Mr. and Mrs. Ronald F. Sager
Mr. and Mrs. C. M. Sayre
Mr. and Mrs. Herbert A. Schaier
Shattuck School Faculty
Dr. and Mrs. Louis A. Sieracki
Mr. and Mrs. John Stepanowich
Dr. and Mrs. Herman J. Sternstein
Dr. Evelyn Stewart
Dr. Ned F. Stewart, Jr.
Mr. and Mrs. Edmund F. Sullivan
Mr. John Sullivan
Mr. and Mrs. Harry E. Surette
Mr. and Mrs. Forest C. Sylvester

Mr. Edward Tarutis
Mr. and Mrs. Edward H. Thompson
Mr. and Mrs. A. Y. Trudeau

Mr. and Mrs. Daniel Vescio

Dr. and Mrs. Robert W. Wallace
Rev. Richard E. Walsh
Mr. and Mrs. Charles J. Weisul
Mr. and Mrs. George H. Welles
Mrs. Helen Wenzel
Winslow and West School Faculty

Rev. H. J. Zawalich

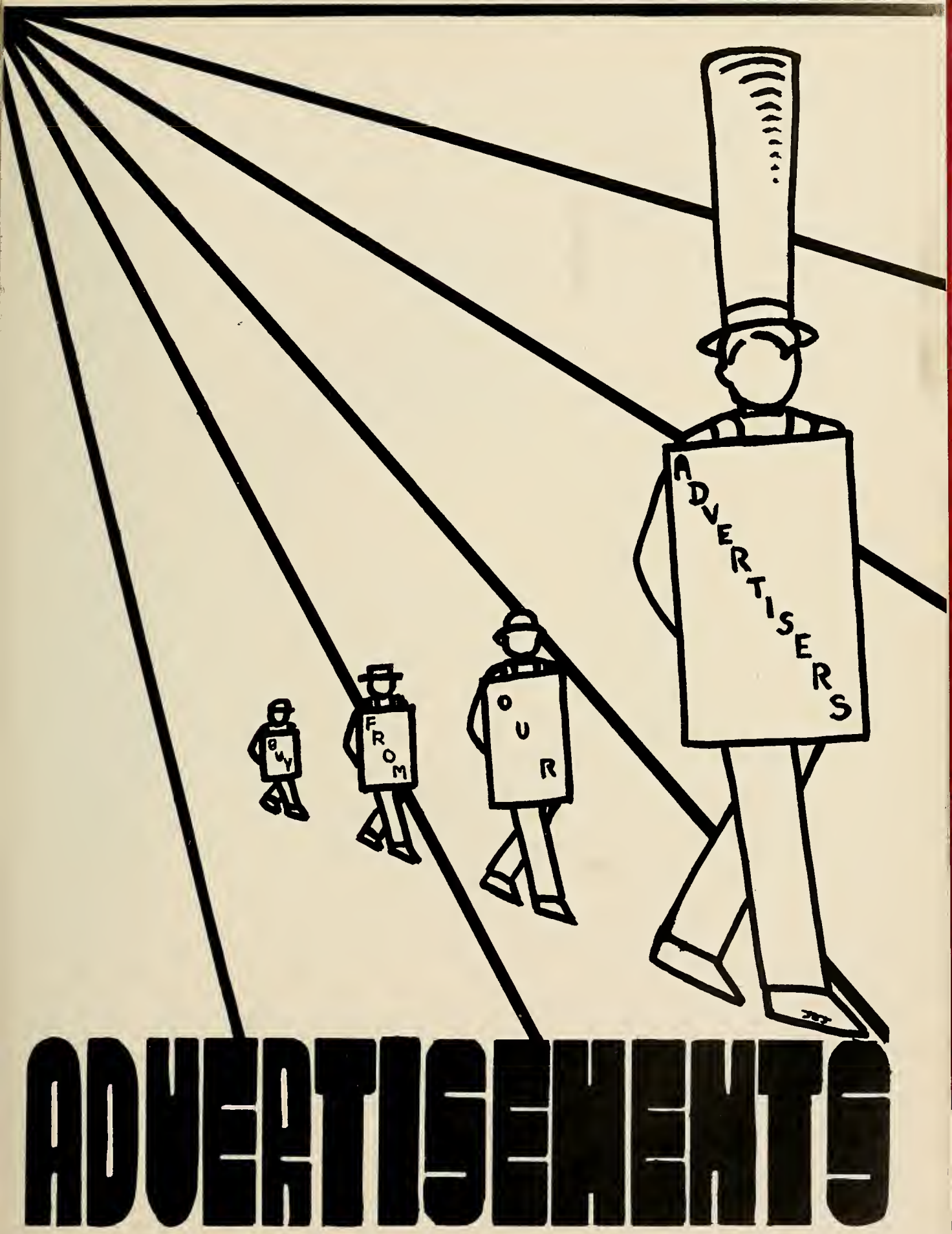
BUY
FROM
OUR
ADVERTISERS
ADVERTISEMENTS

Remember how flabbergasted we were to see some combinations of couples at school dances?

ROYAL JONES
1st Vice President

OTIS DUBEY
2nd Vice President

GERARD HAWKINS
Treasurer

GUY ABBATE
Assistant Treasurer

EDWARD GORDON
Secretary

JOHN J. HARRIS
Assistant Secretary

NORFOLK COUNTY PHARMACEUTICAL ASSOCIATION

NORWOOD, MASS.

WILLIAM E. RUSSELL, JR., President

CENTER PHARMACY
Canton, Mass.

CURTIN PHARMACY
Walpole, Mass.

BROOKS PRESCRIPTION PHARMACY
Norwood, Mass.

JONES' PHARMACY
Walpole, Mass.

RUSSELL PHARMACY
Norwood, Mass.

BALCH PHARMACY
Norwood, Mass.

H. L. WARDLE DRUG CO.
Dedham, Mass.

NORWOOD PHARMACY
Norwood, Mass.

EAST WALPOLE PHARMACY CO.
East Walpole, Mass.

WESTWOOD PHARMACY
Westwood, Mass.

CAMPBELL'S DRUG STORE
Stoughton, Mass.

GATES DRUG STORE
East Dedham, Mass.

DAY DRUG STORE
Norwood, Mass.

DUBEY'S DRUG STORE
Canton, Mass.

BURTT'S PHARMACY
Norwood, Mass.

CLARK PHARMACY
Norwood, Mass.

GUILD SQUARE PHARMACY
Norwood, Mass.

TOWN PHARMACY
Millis, Mass.

GARNER'S PHARMACY
Norwood, Mass.

MANTER'S PHARMACY
Needham Heights, Mass.

ISLINGTON PHARMACY
Islington, Mass.

WELLINGTON PHARMACY
Walpole, Mass.

THE DANAHY PHARMACY
Cnaton, Mass.

McHUGH DRUG STORE
Dedham, Mass.

OUIMET'S DRUG STORE
Foxboro, Mass.

Patronize Member Stores

Remember our surprise on finding the school warm when we worked on Tiot during vacation?

Established January 5, 1894

Remember when Dottie looked for Mrs. R. in the waste-basket?

DULKIS SUPER SERVICE

Complete Motor Tune-up

495 WASHINGTON STREET NORWOOD, MASS.

Telephone NOrwood 7-0685

FLAHERTY CONTRACTING CO.

40 PROSPECT STREET NORWOOD, MASS.

Telephone NOrwood 7-1056

JOHN M. MUTCH and CO.

62 HIGHLAND STREET

NORWOOD, MASS.

Telephone NOrwood 7-0342

Remember when the boys threw Jerri out the window?

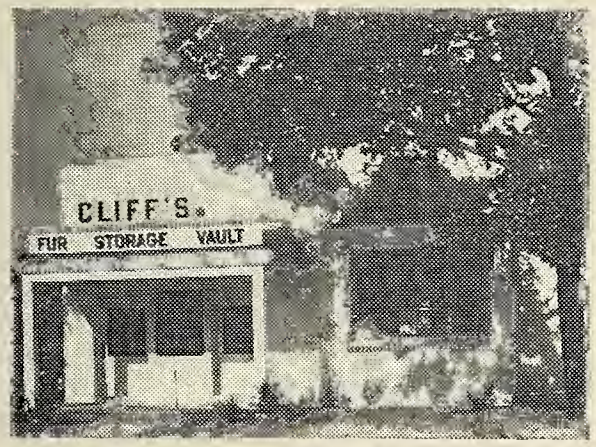

THE HOME OF
FINE FUR STORAGE

Local Storage Vaults

FULLY INSURED
OPEN FOR INSPECTION

CLEANING - PRESSING
TAILORING - SHIRTS

All work done in our own modern plants

913 Main Street - Walpole

Telephones: Walpole 1293
NOrwood 7-1668

ORENT BROTHERS, Inc.

ESTABLISHED 1912

CLOTHING OUTFITTERS
for the Entire Family

A PRETTY GIRL IS LIKE A MELODY
LONESOME GAL
DREAMBOAT
YOU WERE MEA
FOR ME
GONNA GET A GIRL
FANCY FREE

Remember all those Einsteins in Math IV?

FURLONG'S

Candies and Ice Cream

Norwood Theatre Building

Norwood, Massachusetts

Suits - Coats - Sportswear

MARY'S SHOPPE

15 Cottage Street

NORWOOD, MASS.

Lingerie - Dresses - Hosiery

GERTRUDE'S PASTRY SHOPPE

Fancy Pastry
Is Our Specialty

641 Washington Street
NORWOOD, MASS.

GARNER'S PHARMACY

Prescription Specialist

KODAKS - CAMERA SUPPLIES

693 Washington Street

Telephone NOrwood 7-0038

For friendly and efficient service
CALL

JACK'S TAXI
and
TRAVEL BUREAU

Agency for Greyhound Bus Line

. . . Cars for . . .
Funerals, Weddings and Private Parties

635 Washington Street

JENNIE'S RESTAURANT

Italian American Food

Reasonable Prices

FOOD TO TAKE OUT

Telephone NOrwood 7-1498-R

SPAGHETTI STEAK

CONWAY'S PONTIAC CO., Inc.
997-9 Washington Street
NORWOOD, MASS.
Tel. NO 7-2545

Pontiac
"The Most Beautiful Thing On Wheels"
The most miles at less cost

Sales—PONTIAC—Service
THE BEST USED CAR BUYS IN TOWN

AMCO GASOLINE and LUBRICANTS

A. L. BATEMAN CO., Inc.

A Good Place to Have Your
Insurance Protection

92 Nichols Street
NORWOOD, MASS.

Telephone NOrwood 7-0642

TOWNE'S EXPRESS

—Daily Service—

NORWOOD
WALPOLE
DEDHAM
BOSTON

Telephone NOrwood 7-0792

NORWOOD RADIO CO.
R. A. Norton, *Prop.*

Radios - Combinations
Television

711 Washington Street

Telephone NOrwood 7-1101

L. G. BALFOUR COMPANY

Attleboro, Massachusetts

CLASS RINGS and PINS

COMMENCEMENT INVITATIONS

CLUB INSIGNIA

MEMORIAL PLAQUES

DIPLOMAS - PERSONAL CARDS

Represented by . . .
Mr. Gene Manchester
Attleboro Office

F. W. WOOLWORTH COMPANY

VERNE INN

12 Vernon Street
Tel. NO 7-1261

"Put Your Feet In Regan's Hands"

REGAN'S SHOE CORNER

Sole Agent for
ENNA JETTICK
AIR TREDS
BOSTONIANS
STRIDE RITES

"X-ray, of course! Intelligently used"

PERRELL'S RESTAURANT

—Featuring—

Fried Clams
Soda Bar
Sandwiches

At the Town Line
Norwood and Westwood
Route 1

VIRGIL FLOWER SHOPPE

Floral Designs
For All Occasions

8 Vernon Street

Tel. NO 7-2560

—Flowers By Wire—

MacDONALD'S GROCERIES

345 Prospect Street
Norwood Tel. NO 7-2018

HAMLIN'S
SERVICE STATION

Cor. Railroad Ave. and Washington St.
NORWOOD

Mobiloil . : . Mobilubrication
Tires and Accessories

Tel. NO 7-0274

ROLL-LAND

942 Providence Highway
NORWOOD, MASS.

GAY AND METTERS

Insurance

621 Washington Street
NORWOOD Tel. 7-2420

BERT'S MEN'S STORE

Norwood, Massachusetts

HOME SWEET HOME

ENJOY YOURSELF

NORWOOD, DEAR NORWOOD

WINE, WOMEN AND SONG

SO TIRED

FLESH vs. ENERGY

While the chemicals in your body, if melted down, would bring about 98c, you are worth much more according to your average possible earning power. Form your own odds:

Occupation	*Working Life Span*	*Present Value of Average Earnings For a Working Lifetime*
Medicine	42 years	$108,000
Law	43 "	105,000
Dentistry	45 "	95,400
Engineering	43 "	95,300
Architecture	43 "	82,500
College Teaching	44 "	69,300
Social Work	45 "	51,000
Journalism	46 "	41,500
Ministry	44 "	41,000
Library Work	46 "	35,000
Public School Teaching	45 "	29,700
Skilled Trades	44 "	28,600
Nursing	40 "	23,300
Unskilled Labor	44 "	15,200
Farming	51 "	12,500
Farm Labor	51 "	10,400

CARROLL H. WOODS INSURANCE AGENCY

WARREN L. MILLIKEN, Agent

Norwood, Mass.

BOCH SALES AND SERVICE

Nash

Two Great Cars

STATESMAN AMBASSADOR

Providence Highway, Norwood

NO 7-1096

POCE & DI MARZO

Barber Shop

1036 Washington Street
NORWOOD

JOHN KELLIHER VARIETY STORE

210 Pleasant Street
Norwood, Mass.

NESSON STORES

726-728 Washington Street
NORWOOD, MASS.

"We Say It With Values"

You Said It, Use Your Credit
Norwood's Lucky Store

HALON JEWELRY CO.

642 Washington Street
NORWOOD, MASS.

Norwood's Leading Jeweler

A Gift From Your Jeweler is Finest

NIKKI'S BEAUTY SALON

719 Washington Street
Norwood, Mass.

You buy the best
when you buy

GEARTY'S SHOES
FOR THE FAMILY

653 Washington Street
Norwood, Mass.

Remember when the kids got locked in the reference room?

SHURFINE MARKET

Matthew Folan and Henry McKeown
Proprietors

Located at 448 Nahatan Street
NORWOOD

Wholesale—MONUMENTS—*Retail*

NORWOOD MONUMENTAL WORKS

MAZZOLA'S MEMORIALS
E. D. Mazzola

Telephone NOrwood 7-1735

WASHINGTON AND CHAPEL STREETS NORWOOD, MASS.

EDMUND J. CASHEN

INSURANCE REAL ESTATE

BRUCE'S ANIMAL HOSPITAL AND KENNELS, Inc.

Route 128

Dedham **Massachusetts**

READ & WHITE

CAPS

and

GOWNS

For Sale and

to Rent

111 Summer Street
BOSTON, MASS.
LI 2-7930

ANDY'S GIFT SHOP

Jewelers - Watchmakers

10 Guild Street

NORWOOD, MASS.

NO 7-1039-M

LEROY M. CARLSON

—Surveying—

44 Sycamore Street
Norwood, Mass.

To Make Your House a Home

—Buy at—

CALLAHAN'S NORWOOD FURNITURE CO.

Washington St. **Norwood**

STEVENS' DELICATESSEN

CHARLES M. STEVENS

647 Washington Street
Norwood, Massachusetts

Norwood Automobile Company

Authorized Sales and Service for

CADILLAC

64-68 BROADWAY

Tel. NOrwood 7-0011

YOU ARE MY SUNSHINE
I WANNA GO HOME WITH YO
SMILE, SMILE, SMILE
GOOD, GOOD, GOOD
WHERE ARE YOU?
IT'S A GREAT DAY

CENTRAL
SERVICE STATION
RALPH E. JONES, JR., *Prop.*
Gulf Service

Washington St. and Douglass Ave.

Motor Oils *Gasoline*
Gulflex Lubrication
Road Service Tel. NO 7-1399

W. T. GRANT CO.
686 Washington Street
NORWOOD

EAST WALPOLE CLEANSING
and
WHATNOT SHOPPE

Dyeing - Shirts Laundered
Dry Goods - Notions

Phone Walpole 660 East Walpole Sq.

PICK-UP AND DELIVERY SERVICE

BURK'S SHOE STORE
643 Washington Street
Norwood, Mass.

"The Home of Buster Brown and
Teen-Age Shoes"

"Just Right"

Norwood's Name For Cleaning

JUST RIGHT TAILORING COMPANY

Guild Street
NORWOOD

G. E. APPLIANCES
YOUNGSTOWN KITCHENS

BAKER
PLUMBING & HEATING

Oil Burner Sales and Service

532 Washington Street
Telephone NOrwood 7-0719

UNITED
CO-OPERATIVE STORE

47 Savin Ave. NO 7-0438

Dairy

33 Fisher Street Walpole 566-W

JAMES DE QUATTRO
Real Estate

Summer Cottages
Bought and Sold

2 Howard Street Norwood, Mass.
Tel. NO 7-2682-R

WELCH'S NEWS STAND, Inc.

633 Washington Street
Tel. NO 7-0970

Stationery - Cards
Office Supplies

NORWOOD LAUNDRY CO.

Launderers and Cleansers

884 Washington Street
NORWOOD, MASS.
Tel. NO 7-0999

NOW IT'S FASHIONABLE TO SAVE

THE SHOELAND

Quality Shoe Cancellations
For Entire Family

JOHN F. MURRAY, *Prop.*
709 Washington St. Norwood, Mass.

BABEL'S

PAINT AND WALLPAPER

715 Washington Street

Modene Service

Remember when we labored doing research for Chamber of Commerce Essays?

KNOX-SMITH, Inc.

DODGE - PLYMOUTH

Direct Factory Dealer

Sales - Service - Parts

519 WASHINGTON STREET NOrwood 7-2110

"Where Customers Send Their Friends"

The Employees and Management
of
The TOBE DEUTSCHMAN Corporation

921 PROVIDENCE HIGHWAY NORWOOD, MASS.

Remember the ohs' and ahs' when we exchanged pictures?

C. & W. Food Market

HEAVY WESTERN STEER BEEF
Fish, Fruits, Groceries, Vegetables
McCarthy Ice Cream
Bird's Eye Frozen Foods

301 NAHATAN STREET

Free Delivery Tuesday, Thursday, Friday, Saturday Tel. NOrwood 7-1620 - 1621

Gillooly Funeral Service

126 Walpole Street

NORWOOD, - - - MASS.
Telephone NOrwood 7-0174

BUY AND SAVE . . .

KORDETTE SHOPS

Norwood's Leading Shop for
WOMEN and CHILDREN

CHARGE AND BUDGET ACCOUNTS INVITED

Remember Bunker's contribution to any and all character sketches of seniors, "well, he's alive"?

GOVE ELECTRICAL CO.

705 Washington Street
NORWOOD
Phone NO 7-0550

JACK'S RESTAURANT

Full Course Dinners

Open 5:30 a.m. to 8 p.m.

640 Washington Street
NORWOOD

ROSE ANN'S
PASTRY SHOP

1031 WASHINGTON STREET NORWOOD
1 WASHINGTON STREET CANTON
264 WASHINGTON STREET ISLINGTON

MODERN MEAT SHOP

15 East Cottage Street
NORWOOD, MASS.

ALLEN'S "CUT RATE"
Perfumers

656 Washington Street
NORWOOD

HARRY J. KORSLUND
Architect

506 Washington Street
NORWOOD
Tel. NO 7-0555

MISS YOU
HOW HIGH THE MOON
SO IN LOVE
BABY FACE
BEAUTIFUL DREAMER
RAGMO

Remember when we assembled this masterpiece?

DREYFUS & WHITE

Wholesale - Retail

Fruits and Vegetables

620 Washington St. Norwood, Mass.
Tel. NO 7-0592, - 7-1526, - 7-0482

Quality - Values

BRENNER'S CHILDREN'S SHOPS, Inc.

Boys', Girls' and Infants' Wear

652 Washington Street
Norwood, Mass.
Tel. NO 7-2276

FREDERICK F. BROWN

Funeral Home

Guild Street Norwood

"The Friendly Service"

ALDO D. PELLINI
Your Tailor and Furrier

Cleansing - Pressing
Repairing - Dyeing

487A Washington Street
Norwood, Mass.

BROOKS' 5 and 10

1040 Washington Street

SOUTH NORWOOD

Headquarters for

School Supplies

"Beauty Is Our Business"

POWDER PUFF

842 Washington Street
NORWOOD

Remember the many romances that flowered and faded so quickly?

FRED R. O'CONNOR NO 7-3058

NORWOOD TYPEWRITER CO.

Sales - Service

Rentals - Supplies

—Sales Representative—

ROYAL TYPEWRITERS

1008 Washington Street
NORWOOD, MASS.

FORREST
CONSTRUCTION
COMPANY

COFSKY'S EXPRESS
Boston - Norwood - Walpole

Home Office
63 Austin Street Norwood, Mass.
Tel. NO 7-1224

. : .

Boston Office
58 Broad Street Boston, Mass.
Tel. HAncock 6-9870

TOWN SQUARE
HARDWARE AND SUPPLY
CORPORATION

599 Washington Street
NORWOOD

Remember our adventures when working on the advertising staff?

THE NORWOOD LAW SOCIETY

Remember when the two traffic officers danced into Miss Elliott?

Exterior and Interior Painting
Expert Painting and Paperhanging

MANFRED E. CARLSON

44 Sycamore Street
NORWOOD, MASS.
Tel. NO 7-1039-M

"CUMMINGS"

659 Washington Street
NORWOOD, MASS.

NORWOOD HARDWARE
Supply Co.

POPULAR & CLASSICAL RECORDS
The Music Nook
CAMERAS, FILMS AND
PHOTOGRAPHIC SUPPLIES
TEL. 7-1174
707 WASHINGTON ST.
NORWOOD, MASS.

SOUTHERN THEATER

FRED FEDELI, *Manager*
1106 Washington Street
NORWOOD

Tel. NO 7-1432-W

McLELLAN STORES

Remember our first introduction to "Ty" Tiot, Billy Curran's creation?

SERVING THE NATION SINCE 1776

We are supplying military and civilian demands
with the best in Lamb and Sheepskins

WINSLOW BROS. & SMITH CO.

NORWOOD, MASS.

NORWOOD LUMBER COMPANY

. : . *Bent on Service* . : .

. : . *Straight on Quality* . : .

LUMBER AND BUILDING MATERIAL

EAST HOYLE STREET

NOrwood 7-0244

Paul H. Kraw Funeral Home

Norwood's Most Modern Funeral Home

No charge for use of chapel

1248 WASHINGTON STREET **NORWOOD, MASS.**

NOrwood 7-0482

North Walpole Greenhouses

POTTED PLANTS AND FLOWERS

The newest and best in Corsage Creations

. : . *Flowers Telegraphed Anywhere* . : .

Tel. Walpole 159

Alice Beauty Shop

681 WASHINGTON STREET NORWOOD, MASS.

Tel. NOrwood 7-0882-W

Remember the days before our two Proms and the who's going with whom surprises?

MASSACHUSETTS SCHOOL OF PHYSIOTHERAPY

Founded 1937

Enter the Profession of

MEDICAL TECHNOLOGY

Courses in

PHYSIOTHERAPY, X-RAY, MEDICAL LABORATORY TECHNIQUES, MEDICAL SECRETARY

One and Two-Year Courses

Limited Enrollment - Veterans' Programs

Co-ed, Placement, Certificate, Clinical Training

Graduates employed in Hospitals, Clinics and Medical Offices

Applicants now being considered for all courses

REGISTER NOW!

Lic. by the Comm. of Mass. Dept. of Education

240 BEACON STREET **BOSTON, MASS.**

Telephone: KE 6-4211

Edward Bingham & Sons, Inc.

FLORIST

Established 1900 Incorporated 1930

PINE STREET, DEDHAM **Tel. DEdham 3-1692**

Remember the broom-mate we swept with in the Tiot Room?

Compliments of . . .

NORWOOD COUNCIL, No. 252

KNIGHTS OF COLUMBUS

NORWOOD, MASSACHUSETTS

GOODYEAR TIRES GULF PRODUCTS

SANSONE MOTORS, Inc.

and NORWOOD MOTOR TOURS

Agents for De Soto and Plymouth Automobiles - International Trucks

People Who Know Say . . .

MacDONALD'S
COLOR CENTER

. . . The Spot to Shop . . .
For Fine
Wallpaper, Paint, and Art Materials

48 Day Street
NORWOOD

THE ALICE GIFT SHOP

696A Washington Street
NORWOOD, MASS.

Gifts - Greeting Cards - Yarns

THE WINGS CLUB, Inc.

NORWOOD MALT CO.

THE REGENT SHOPS

Apparel
For
The
Junior
Misses

677 Washington Street
NORWOOD

AMBROSE J. KELLY
Is Your Best Bet
For Quality Television

PHILCO
ANDREA
R.C.A.-VICTOR
GENERAL ELECTRIC
STROMBERG CARLSON

Be Sure Before You Buy!

KELLY'S
APPLIANCE CENTER

650 Washington St. Norwood, Mass.
Phone NO 7-2709

Remember our vain attempt to save Miss Coleman's voice by unique loud-speaking equipment?

Shop at KENNEY'S

—For—

Men's and Boys' Wear
FAMOUS BRANDS
Jayson - Van Heusen - Airman
Sandy MacDonald - Adam Hat
Suits - Topcoats - Slacks

1048 Washington Street
SOUTH NORWOOD, MASS.
NOrwood 7-2269

TURNPIKE LUMBER CO.

Doors, Windows, Lumber, Etc.

"Norwood's Friendly Lumber Yard"

Free Estimate - Free Delivery

"Service is our byword"

900 Route No. 1
Tel. NO 7-2594 - 7-2907

By Appointment—Tel. NO 7-1727

NORWOOD COMMERCIAL LAB

449 Washington Street
NORWOOD, MASS.
E. LANNIGAN, *Tech.*

TOWN SQUARE FILLING STATION
GORDON W. GIRLING, *Prop.*

Broadway and Cottage Streets
Phone 7-2221
NORWOOD, MASS.

MARTIN FABRICS, Inc.
—Formerly—
NORWOOD FABRIC SHOP

Curtains - Draperies
Slip Covers

6 Guild Street
Tel. NO 7-1729

CAFE VENICE, Inc.

Remember when we played "tag" at the Sophomore Party?

KLEPS AUTO ELECTRIC SERVICE

BATTERIES - IGNITION - CARBURETION
LOCKSMITHING - RADIO

770 PROVIDENCE HIGHWAY
Telephone NOrwood 7-2279

Walpole St. Garage

STUDEBAKER SALES AND SERVICE

Cars and Trucks

451 WALPOLE STREET **NORWOOD, MASS.**

Telephone NOrwood 7-0639

APPLIANCES
SALES and SERVICE

REFRIGERATORS - RADIOS - WASHERS
FREEZERS - TELEVISION

—Sold and Serviced—

1124-1130 WASHINGTON STREET **SOUTH NORWOOD, MASS.**
MACCHI BROS.

Remember the professor's histrionics during our musicale rehearsals?

Norwood Bank & Banking Company

COMPLETE BANKING SERVICES

115 CENTRAL STREET
NEXT TO NORWOOD THEATRE
NO 7-2720

1135 WASHINGTON STREET
SOUTH NORWOOD
NO 7-2722

Hours 9:00 A.M. to 3:00 P.M.
Friday Evenings 6:00 to 8:00 P.M.

MEMBER FEDERAL DEPOSIT INSURANCE CORPORATION

Norwood Co-Operative Bank

PROFITABLE SAVINGS

SERIAL SHARES—For Systematic Savings, Current dividend at 3½% per annum, compounded quarterly.

SAVINGS SHARES—Deposit as often as you can. Withdraw when needed. Current interest rate 2% per annum, compounded quarterly.

PAID-UP SHARES—For Lump Sum Investment. Current dividend 2½% per annum Dividends payable quarterly.

All Shares Insured In Full Under Massachusetts Law

Remember Sager and Shirley dipping for the photographer?

DENNY HOUSE REST HOME

MALE and FEMALE

Good Food Quiet Surroundings

Reasonable Rates

86 Saunders Road

NORWOOD, MASS.

Telephone NOrwood 7-3085-W

Blue Coal New England Coke

Our Guaranteed Fuels

JOHN A. WHITTEMORE'S SONS

Oil Burner Service

Range and Fuel Oils

FARNHAM'S MUSIC SHOP

Musical Instruments

Rentals

Repairs

Accessories

861 Washington Street

Tel. NO 7-2101-M

BURTT'S PHARMACY

170 Walpole Street

Prescriptions - Ice Cream

Candy

NO 7-0171

BUSHWAY ICE CREAM

J. Howard Bushway

Established 1882

"Everybody Likes It"

LEWIS' RESTAURANT

Remember that "Who, me?" picture that we delighted in preserving for future generations?

ARTHUR J. FORREST

Petroleum Products

—Dealer in—

Esso Oil, Burners
Range, Fuel Oils and Esso Gasoline

NORWOOD
WOMEN'S SHOP

693 Washington Street
NORWOOD, MASS.
Telephone NOrwood 7-0236

Domestic - Commercial
Industrial - Maintenance
Construction

CUMMING'S
ELECTRICAL SERVICE

Electrical Contractors

10 Post Office Square
SHARON, MASS.
Tel. Sharon 690

SEARS ROEBUCK & CO.

607 Washington Street
NORWOOD, MASS.
J. H. FRATES, Manager

Remember when Bridget drove (?) Gige's car?

WILLIAMS OIL-O-MATIC HEATING

Phone NO 7-0137

Beaver Coal & Oil Co.

NORWOOD SPORT CENTER

New England's Most Beautiful
BOWLING AUDITORIUM

TABLE TENNIS BILLIARD ROOM

24 Bowling Lanes

65 COTTAGE STREET **Tel. NOrwood 7-1283**

Open daily 12 noon to 12 midnight
Sundays 2 to 11 P.M.

Remember the scurrying to get out of the corridors when Mr. H. was on the war-path?

Best Wishes To The Class of 1950

From

THE STUDENT COUNCIL

Remember the struggle to get sponsors for this book?

JIM'S DAIRY BAR

Come Visit our Modern Soda Fountain
Delicious Frappés and Sundaes
All Kinds of Sandwiches - French Fries
Orders prepared to take out

HOOD'S ICE CREAM SERVED

Hours 9 A.M. to 1 A.M.

1115 WASHINGTON STREET SOUTH NORWOOD

NOrwood 7-3036

THE PLIMPTON PRESS

COMPOSITION ELECTROTYPING

PRESS WORK BINDING

Remember our awful dress rehearsal before "Junior Miss" and our fine show the fateful night?

IT'S SMART TO COME TO . . .

JOHNSON MOTOR SALES, Inc.

OLDSMOBILE - FRIGIDAIRE

G. M. C. TRUCK

354 WASHINGTON STREET

Tel. NO 7-0510 Tel. DE 3-1926

ISLINGTON-WESTWOOD, MASS.

NEPONSET VALLEY FARM

—Producers and Distributors—

QUALITY DAIRY PRODUCTS

Telephone NO 7-0785

Ice Cream Stand 7-0532

Remember the day we wondered at the no school signal until we went out and fell flat?

BEST WISHES

to

THE CLASS OF 1950

Peabody Co-operative Association

Remember the speedy "grapevine" by which rumors were spread to all and sundry?

Best Wishes
Class of 1951

Good Luck!
Class of 1952

Remember going to see a film on history and having a chemistry picture appear instead?

GOOD LUCK AND SUCCESS
FROM THE K.K.S.S.

K.K.S.S. Seniors

Patty Donahue
Barbara Hawkes
Mary Healy
Dot Hefferan
Carol Jostin
Marie Keefe
Ann McGovern
Mary Jane Murphy
Thelma Sylvester
Barbara Tauber

"50"

K.K.S.S. Juniors

Marion Abel
Helen Alty
Diana Bitar
Rita Elias
Florence Esper
Irene Kelly
Joan Percy
Ann Priday
Pat Redihan
Sodira Sideropoulos

"51"

K.K.S.S. Sophomores

Sally Bernier
Tootsie Chapman
Barbara Connolly
Jane Corcoran
Bubsy Deeb
Milda Elias
Frannie Healy
Dotty Hillman
Patty King
Mary McKenna

"52"

Remember the corridor loafers who were constantly being admonished to break it up?

STANDARD AUTO GEAR CO.

115 Central Street
NORWOOD, MASS.
WALTER J. GLYNN, SR.

FRED C. ANDERSON, JR.

Licensed Electrician

Industrial and Residential Wiring

Telephone NOrwood 7-1843

AMERICAN LUNCH, Inc.

1212 Washington Street
NORWOOD, MASS.
Tel. NO 7-0380

FRED C. BROWNE Co.

Sales—FORD—Service
Genuine Ford Parts

390 State Highway at Pleasant Street
NORWOOD, MASS.
Telepnone NOrwood 7-1975

NORWOOD MACHINE WORKS, Inc.

KELVINATOR
Refrigerators - Freezers
Mayflower Bottled Gas

FIRESTONE
Tires and Products

BENDIX
Ironers - Washers - Dryers

GLENWOOD - FLORENCE
Oil and Gas Ranges

R.C.A. - ADMIRAL - ZENITH - MOTOROLA
TELEVISION
Free Home Trial

SAM'S
AUTO & APPLIANCE CO.
11 Cottage Street Tel. NO 7-1586

Remember all the substitute teachers whom we tormented during our Senior year?

AMBROSE PRESS

Printers for Over Fifty Years

NORWOOD, MASSACHUSETTS

BOOKS :: CATALOGUES :: BROCHURES

SCHOOL AND COLLEGE VIEW BOOKS AND YEAR BOOKS

MEMORIAL AND PRIVATE EDITIONS

FOUR COLOR REPRODUCTIONS

Gibbs Girls tops with employers

• Impress Mr. Business Executive with your skill, accuracy, and poise! Prepare at Gibbs for an interesting, well-paid position. One and two year courses. Free personal placement in all Gibbs cities. Write today for job-opportunity booklet, "Gibbs Girls at Work."

Address Enrollment Committee

KATHARINE GIBBS SCHOOL SECRETARIAL

90 MARLBOROUGH STREET, BOSTON 16

NEW YORK 17 230 Park Ave. | CHICAGO 11 51 E. Superior St. | PROVIDENCE 6 155 Angell St. | MONTCLAIR, N. J. 33 Plymouth St.

Remember when Miss Kenefick bought her home-room lollipops?

GILLIS

BUSINESS SCHOOL

Specialized Training is the key to good positions

ACCOUNTING I - II- -III
BUSINESS MATHEMATICS
ALGEBRA
COMPTOMETER
SECRETARIAL
EDIPHONE
SHORTHAND (Machine, Symbol)
TYPEWRITING
MIMEOGRAPH
CIVIL SERVICE
STATE and FEDERAL TAXATION
REFRESHER COURSES

Accredited by the Commonwealth of Massachusetts Department of Education

An Approved School under the G.I. Bill of Rights

BUSINESS SERVICE

There is no substitute for experience

COMPLETE MAIL ADVERTISING
PUBLIC STENOGRAPHER
MIMEOGRAPH
MULTIGRAPH
BUSINESS FORMS
CIRCULARS
BULLETINS
SKETCHES, LETTERING
TYPING (Statistical, Copy)
ADDRESSING (Machine, Typing, Written)
THESES
FIGURING INVENTORIES, etc.
QUARTERLY TAX RETURNS
STATE and FEDERAL INCOME TAX

Call us for dependable stenographers, typists, office machine operators, bookkeepers, accountants . . . for temporary or permanent positions, experienced people or train beginners—Interviews arranged.

30 WALPOLE STREET NO 7-0844 NORWOOD, MASS.

Best of Luck to Our Fellow Classmates

R. B. CLUB

Glo	Toot	Jerri
Liz	Betty Ann	Barbara
Anne	Joyce	Betty
Peg	Elaine	Jean
Bridget	Connie	Gini

Remember trying to anticipate the mail as to intercept any incriminating communication?

NORWOOD GAS COMPANY

530 WASHINGTON STREET

NO. 7-0179

Jen's Beauty Shoppe

15 COTTAGE STREET NO 7-1594

THE NEWEST TREND IS SHORT HAIR

Varied in length to suit your individual type—$10

This is our method of styling your hair for a partial or full permanent

Gifts For Every Occasion

IF YOU CAN AFFORD A NEW CAR
YOU CAN AFFORD A BUICK

Norwood Buick Company

10 COTTAGE STREET Phone NO 7-2910

Open Monday, Thursday, Friday Evenings

Remember when Wally was "dog-faced" at assembly?

THE HOLLISTON MILLS, INC.

Remember when Betty blew the muffler coming home from the Dedham Conference?

ERNEST R. WOOD

Memorials

871 Providence Highway

Tel. NO 7-2462-W

Featuring All Latest Methods
of Permanent Waving

ONYX BEAUTY SALON

738 Washington Street

"THE WOODSHED"

Where Norwood's Elite
Meet to Eat

Route 109 **Westwood, Mass.**

OWEN MOTORS, INC.

Lincoln
Mercury
SALES and SERVICE

14 Washington Street
WESTWOOD, MASS.

CENTRAL MOTORS, Inc.
of NORWOOD

Chrysler - Plymouth
Mack Trucks
—Sales and Service—

50 Central Street
NORWOOD
Tel. NOrwood 7-2200

NORWOOD PRINTING CO.

Quality Printing

100 Central Street
Rear of Town Hall
NORWOOD, MASS.
Telephone NOrwood 7-1311
Union Label Shop

Remember our prayers for bad weather that only came during the weekends?

HAYES and WALL

Serving Norwood for Twenty-five Years

Complete Automotive Service
OFFICIAL BRAKE AND LIGHT STATION

990 Washington Street, Norwood, Mass.

Telephone NOrwood 7-1942 Nights: NOrwood 7-1952-W—7-1564-M

C. I. Davis and Son, Inc.

CONTRACTORS

233 WINTER STREET NORWOOD, MASS.

Tel. NOrwood 7-0752-R

The Norwood Press

J. S. CUSHING CO.
BERWICK AND SMITH CO.
C. B. FLEMING & CO., INC.

Remember Mrs. Riley's casual way of telling some miscreant off, but good!

THE FIESTA

"We specialize in Waffles"

Sandwiches of All Kinds

Come in for an after movie snack

Route 1 **Norwood, Mass.**

WIGGINS AIRWAYS

NORWOOD MUNICIPAL AIRPORT

AVIATION SCHOOL

Call NOrwood 7-2480
For Rates and Information

GAY FARM
Norwood, Mass.

Milk, Cream, and Apples

THE SAMOVAR

1112-1112A Washington Street
NORWOOD, MASS.

—Tuxedos for Rent—

CURRAN'S CLEANSING SHOP

Cleansing - Alterations - Fur Storage
Pick-up and Delivery Service

714 Washington St. Norwood, Mass.
Tel. NOrwood 7-2853
PAUL B. CURRAN, *Proprietor*

MAL'S
The Bargain Center of Norfolk County

MEN'S AND BOYS' WEAR
SPORTING GOODS - WORK CLOTHES
GENERAL MERCHANDISE

1020-1024 Washington Street
Cor. Dean Street So. Norwood, Mass.

Remember Mr. Dunn's constant campaign against the "gremlin" Indians?

Tel. NOrwood 7-0720-W
7-2314

Residence
NOrwood 7-0720-R

Norwood Sheet Metal Works

O. J. Germano, *Prop.*

Warm Air Heating - Radiator Repairing
Welding - Air Conditioning

Route 1 **NORWOOD, MASS.**

RAIDER'S VILLAGE, Inc.

For Fine Foods

Fountain Service

SHARON - WALPOLE LINE
Route 1

E. O'TOOLE
Route 1, Corner of Everett Street
ISLINGTON, MASS.

GLACIER SAND
and
STONE CO., Inc.

Remember Miss Ryan's war on gum-chewers?

NORWOOD AERIE, No. 1822

John Dray
President

Joseph Flynn
Treasurer

Gerald Gotovich
Secretary

Trustees: Timothy M. Connolly, *Chairman;* James Conroy, Gerald Gotovich, Henry Noon, Thomas Stanton

Fraternal Order of Eagles

Liberty, Truth, Justice, Equality

Home Open Daily
12 Noon to 12 Midnight

NORWOOD, MASS.
Tel. NOrwood 7-2529

The Fighting Fraternity With More Than One Million Members

The Modern Dairy

350 LENOX STREET **NORWOOD, MASS.**

Telephone NOrwood 7-0084-W

THE S. S. K.'s

Marlene Schaier
Joyce Surette
Lenore Dixon
Lillian Oelschlagel
Harriet Welles
Nancy Pearson
Jean Davis

Patricia Packard
Patricia O'Grady
Kae Ellen Small
Lois La Flamboy
Joyce Johnson
Betty Carlson
Shirley Johnson

Remember the strains of provocative Spanish music emerging from 212?

COVERS FOR THE TIOT '50

Delaney Press

SCHOOL AND COLLEGE PUBLICATIONS

MANUFACTURING FINE BOOK COVERS

MELROSE, MASSACHUSETTS

UNION SAVINGS BANK

THREE OFFICES

216 Tremont St., Boston 16 — 69 Franklin St., Boston 10

683 Washington St., Norwood

SAVINGS ACCOUNTS

Single Name — Trustee

Joint Accounts

YOU MAY SAVE BY MAIL

See Us About Low-cost

SAVINGS BANK LIFE INSURANCE

WILLIAM B. CAROLAN, *President*

HOME MORTGAGES

4 and 4½%

PERSONAL LOANS

AT LOW RATES

To Pay Bills or Send Money Use Our

"REGISTER CHECKS"

The Cost is only 10c per Check

WILLIAM E. MACKEY, *Treasurer*

Remember the "spontaneous combustion" at some class meetings?

BAKER'S

DRESS GOODS

611 WASHINGTON STREET Tel. NOrwood 7-0948

CASH AND CARRY

Norwood Tobacco and Confectionery Co.

B. Grossman & Son, *Props.*

Cigars, Tobacco, Cigarettes, Candy, Paper Bags
and Drug Sundries

487 WASHINGTON STREET NORWOOD, MASS.
Tel. NOrwood 7-1809-W

Maguire's Home Beautiful

1015 WASHINGTON STREET

NORWOOD, MASS.

WILLARD F. COLEMAN
Builder

Norwood, Mass.

MAY FUNERAL SERVICE

85 Nichols Street
NORWOOD, MASS.
Telephone NOrwood 7-1509

CENTER GRILLE

Catering Our Specialty

Cottage Street
Norwood, Mass.

SOUTH NORWOOD MARKET, INC.
LOUIS KILKUS, *Manager*

Meats and Groceries

1068 Washington Street
Telephone NOrwood 7-0485

GIORDANO'S BARBER SHOP

714 Washington Street
NORWOOD, MASS.

JOHN E. BAMBER CO.

Building Construction

445 Walpole Street
NORWOOD, MASS.
Tel. NOrwood 7-2690

BIRD, who has been making quality products since the days of George Washington, wishes you the best of luck in your quest.

BIRD
& SON, inc.
BIRD PRODUCTS
Established 1795

BUILDING MATERIALS, FLOORING, PAPER PRODUCTS

American Brake Shoe Company

Remember the musical contributions by Sager to our hours of work in the Tiot Room?

PURDY

▶ PORTRAITS

ARE

▶ PERSONALIZED

FOR

▶ PERFECTION

IN YOUR

▶ ANNUAL

160 TREMONT STREET
BOSTON, MASS.

EXTRA *Fine*

ENGRAVINGS

of the photographs and illustrations in this Year Book were assured when the work was entrusted to our experienced and Skillful

PHOTO-ENGRAVERS

Telephone

PR — 3-0070

ROBERTS ENGRAVING COMPANY

THE SOURCE OF FINE PHOTO-ENGRAVING

115 SAGAMORE STREET QUINCY 71, MASSACHUSETTS

A Yearbook created and produced by our skilled craftsmen is always appreciated for the excellence of its design and quality of workmanship.

Warren Press

ONE SIXTY WARREN STREET
BOSTON, MASSACHUSETTS

Specialists in School and College Publications

Autographs . . .

Dear Hearts And Gentle People
With A Smile And A Song
We Bid You Adieu
It's Been Swell Knowing You

HORWOOD HIGH SCHOOL LIBRARY
Norwood, Mass. 02062

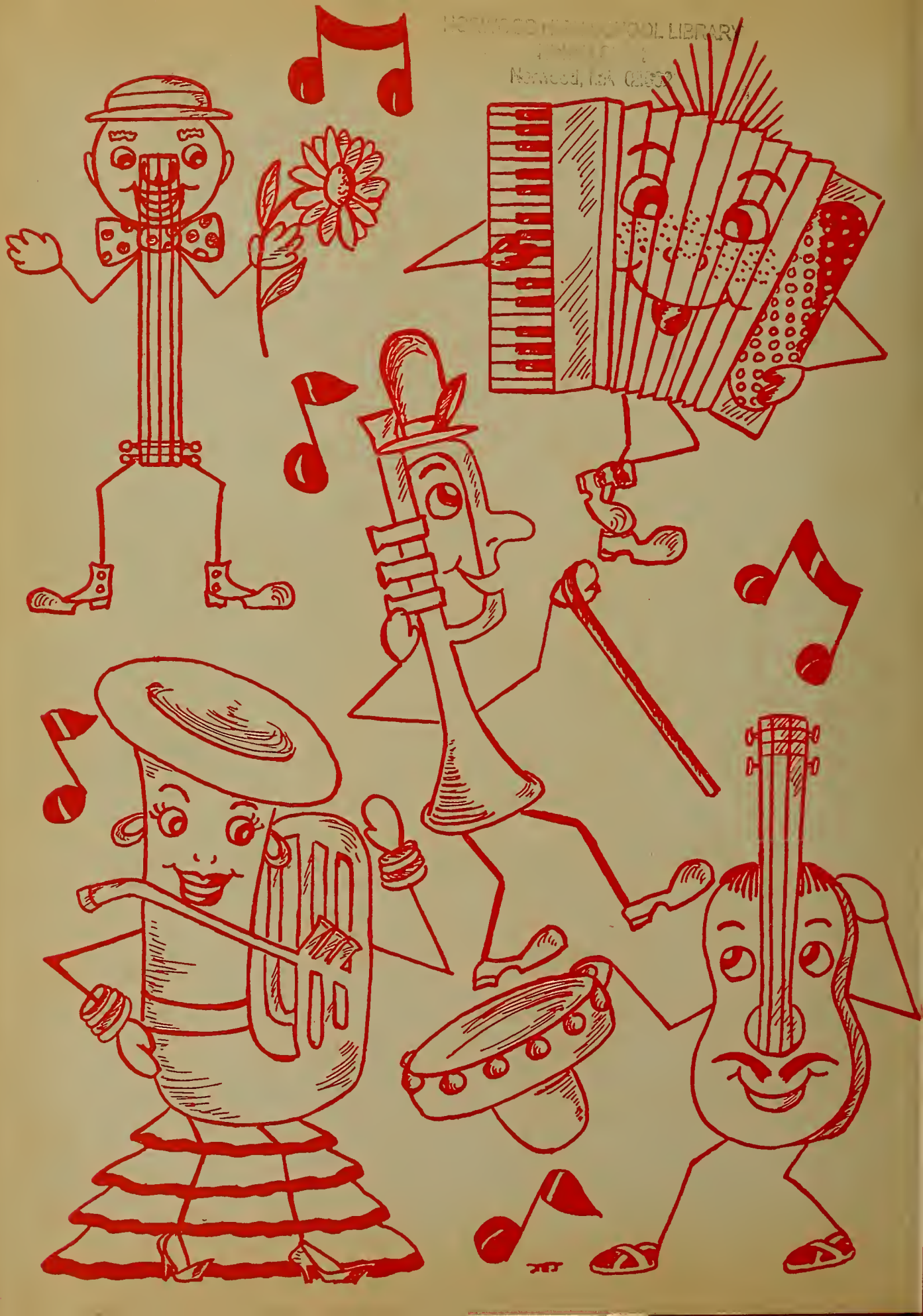
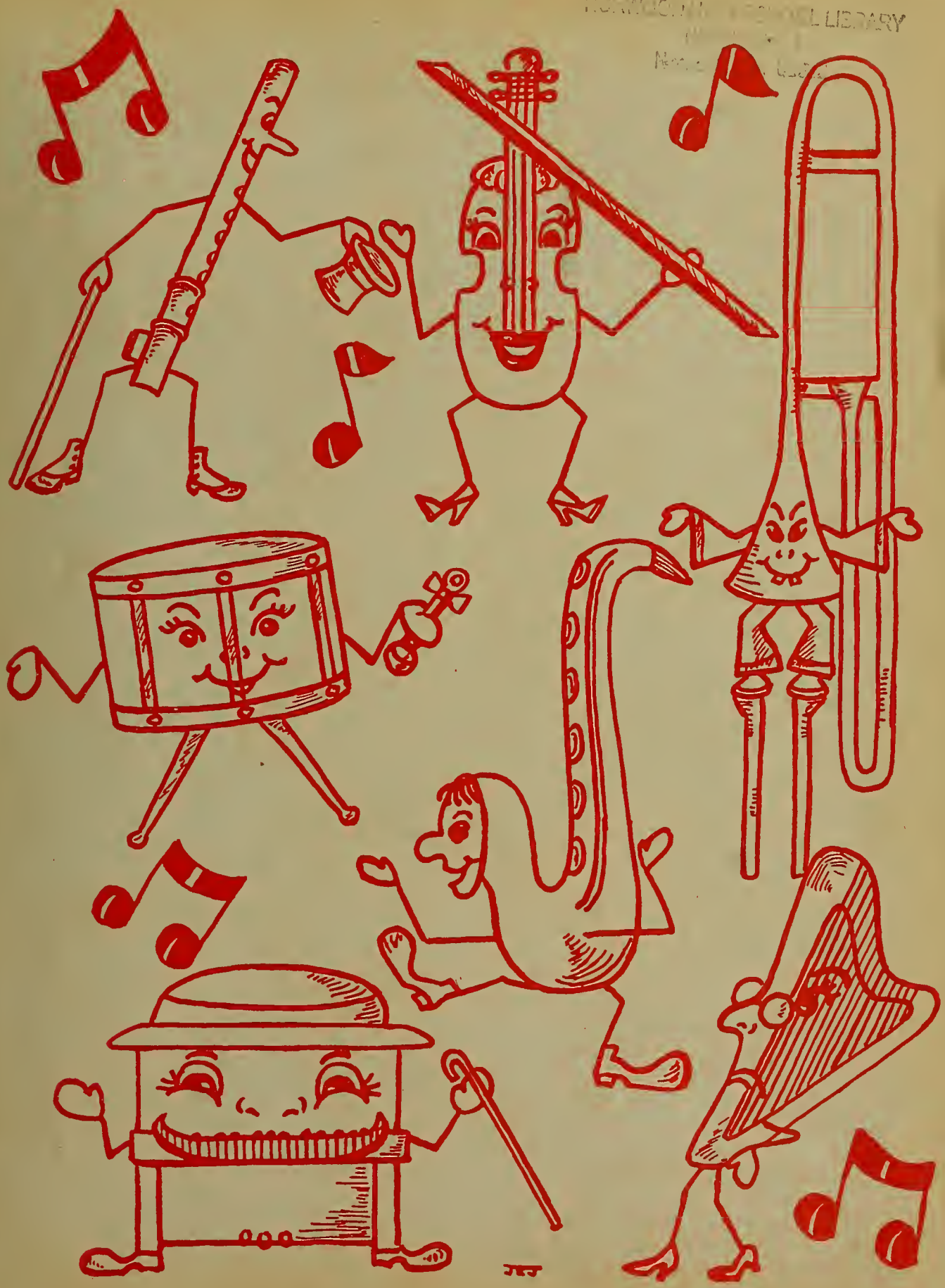
NORWICH PUBLIC LIBRARY